DAILY EXCEPT
Monday, Wednesday
Thursday, Saturday
and Sunday

THE UPLAND NEWS

Less Than
A MILLION
CIRCULATION
Per Issue

OL. THIRTY-THREE, NO. 57 — UPLAND, SAN BERNARDINO COUNTY, CALIFORNIA, TUESDAY, NOVEMBER 22, 1927 — $3.50 PER YEAR

Just a Little of This & That

By W E.W.

ROUD OF HIM—

In Upland we are very proud Uncle Charley Harwood, as he known among a host of his ends here, who often refer to m as the Grand Old Man of the al lemon industry.

Over at Claremont Mr. Harwood s many friends and in speaking him and his work at the Col- e City to the West The Courier, Claremont paper has the follow- to say:

Charles E. Harwood of Upland, cle of Mrs. B. A. Woodford and other of Mrs. Catherine Tracy of aremont and a relative of Dr. H. Harwood, is probably the oldest esident of a board of directors any existing lemon growers' as- ciation. Mr. Harwood, who is years old, was re-elected presi- nt of the board of directors of e Upland Lemon Growers' Assn. their annual meeting, held at the cking house on Nov. 3. He has en president of this board since organization of the lemon as- ciation, more than a quarter of century ago. And it is prob- le that he will still be president hen he reaches his hundredth rthday, for his business judg- nt is as keen as that of any mber of the board and his long sociation with the business kes his advice more valuable n might be the advice of some e less familiar with the work- s of the lemon house, but still what is popularly known as prime of life.

Mr. Harwood has set a new e limit on the prime of life. fact, he possesses what a great ny younger business men lack; en making a business address has brains enough to stop talk- when he has said all there is say. At last Thursday's meet- he addressed the group of lem- growers and their wives, who re there for the annual luncheon d business meeting afterward. hen he had covered the points issue, Mr. Harwood turned to secretary and said: "Do you ow anything more I ought to ? I don't." And he sat down.

One member of the association ggests that the long life of Mr. rwood is a great advertisement the lemon business. Mr. Har- od comes of a long lived family, wever, a number of his contem- rary relatives still living. A few eks ago a photograph of Mr. rwood and some of the members his family, also rich in years, luding Mrs. Tracy of Clare- nt, appeared in the photo- aphic section of the Los Ange- Times as an example of an ex- tional number of years.

t is through Mr. Harwood's gen- sity that Harwood Court be- ne an addition to Pomona Col- e.

ROVING THEIR CASE—

Hundreds of folks these days making an exhaustive study of at to eat and what not to eat order that they may live a y years longer.

One of the biggest crowds ever sembled in one place in South- California in many months nt down to Clover Field on nday to watch the boys and ls who sail around in the air. their stuff at the Third An- al World Flight Commemoration et and judging from the way se flyers carry on above the th, they don't care whether they e another minute or not.

Of course, the idea is to give land-lubber the impression t flying, parachute jumping, etc perfectly safe, if you know w and that's just about what y accomplished.

To the ordinary man, flying up- e down in an airplane doesn't k as safe as walking down the eet. And when you see a plane 8000 feet in the air, which by way is one and one-half miles, l then you see a man jump from wing of that plane, drop earth- rd like plumit for 500 feet, then en a parachute, fall a few hun- d feet more and then open the cond one and come sailing down earth again as serenely as ough he were a bird that the ler of All Things meant should about in the air, immediately are impressed with the idea t it won't be long before fly- will be safe for all of us and the use of parachutes indulged in about as often as we use the life preservers that have been stowed away in many steamships without being used over a period of many years.

ALL HOSPITAL RECORDS BROKEN SUPT. REPORTS

127 PATIENTS RECEIVED DURING THE MONTH OF OCTOBER

Free Bed Fund Showing Progress and $1,000 Soon To Be Paid On Debt of Institution—Big Charity Ball Planned For Dec. 17

October proved the biggest month in the history of the San Antonio Community hospital, according to the announcement yesterday afternoon of Mrs. Caroline Vermilye, its superintendent, in speaking before a meeting of the Hospital Auxiliary. During the month, 127 patients were admitted to the institution and the receipts for the period amounted to $6,-018.34. Mrs. Vermilye also announced receipt of a gift of $250, which will be used for the purchase of needed new blankets for the hospital.

Mrs. R. R. Harrington, reporting for the committee in charge, announced that the free bed fund has now reached a total of $8,-616.81, only a few hundred short of the $10,000 necessary.

Mrs. Harvey O. Chapman, auxiliary treasurer, reported cash on hand amounting to $965.22. Each time the auxiliary accumulates $1000, it is paid on the debt against the hospital. Mrs. Harold C. Moore, treasurer of the hospital salvage shop, stated that while she had not yet made a definite check, she was confident that there was sufficient in the shop treasury to more than make up the shortage.

Mrs. John Herbert Tracy, chairman of the committee on provisions and equipment, reported the receipt during the month of 75 quarts of canned fruits, vegetables and the like. Mrs. E. H. Richardson, chairman of the sewing committee, reported the work of repairing hospital linen progressing satisfactorily.

Mrs. Sanford Ballou, chairman of the entertainment committee, announced plans for a big charity ball to be given on the evening of December 17.

Mrs. Earl Johnson, who raises sweet peas and sells them for the benefit of the hospital baby fund, brought her first bouquet to this afternoon's meeting and it was presented to Mrs. Vermilye in recognition of her splendid work.

In the absence of Mrs. Edward C. Harwood, auxiliary president, Mrs. A. L. Weber, the vice president, presided. Thirty-five women attended the meeting.

COUNTY SECOND IN VOLUME OF FILINGS

San Bernardino County again ranked second among fourteen counties of southern and central California in volume of filings at the county recorder's office, according to figures just compiled by the head office of the Security Title Insurance and Guarantee Company from its branch offices in each of the counties covered in the survey. With a total of 3570 filings for October of this year, San Bernardino County was second only to Los Angeles County and the county ranked first in point of gain in filings, showing an increase of 341 recordings over October, 1926, and a gain of nearly 500 filings over September of this year. Although it is impossible to segregate the instruments as to their nature, the majority of them deal with property transactions in some form and the volume of recordings is, therefore, considered a good basis for determining real estate activity, according to Clyde C. Whitney, vice-president and manager of the San Bernardino office of the company.

In Los Angeles County, during October, 45,246 instruments were filed, a slight loss as compared with October, 1926, but a substantial gain over September of this year. Nearly half a million instruments have been filed with the county recorder since January 1st, the total filings as of November 1st being 462,045.

Riverside County, which in September ranked third, took fourth place during October, with Fresno County ranking third. The latter county closed the month with a total of 2502 filings, as compared with 2095 for Riverside Co. Riverside County, however, ranks first of any of the fourteen counties.

VAN NATTA WILL JUDGE FAT CATTLE AT DECEMBER SHOW

Local Man is Noted Figure In Livestock World and Authority on Hereford Cattle—His Father One Of Pioneers

Frank Van Natta of Upland, member of one of America's pioneer families in pure bred cattle circles, will judge fat cattle classes at the Christmas Fat Stock Week, Los Angeles, December 5 to 10, it was announced today. Mr. Van Natta is the son of W. S. Van Natta, one of the three original Hereford breeders in America. He is a noted figure in the livestock world, and is recognized as one of the best beef cattle judges in the country. Two years ago he served as judge of Hereford breeding classes at the American Royal Livestock Exposition at Kansas City.

Three firms are prominent in Hereford circles, as the men who probably have done the most for the breed. These firms are Cudgell & Simpson, Independence, Mo.; Overton Harris & Sons, Harris, Mo.; and W. S. Van Natta Son, Fowler, Indiana. More than forty years ago these men imported the foundation stock for the present Hereford breed in America, making their purchases in Herefordshire, England. Through the years the names of these men have been prominently identified with the Hereford breed and some of the pioneers have come to see the day when it is generally admitted that American Herefords are superior to those in England.

Frank Van Natta has always been a student of better breeding, although for the past few years he has been in retirement on his orange grove near here. He is internationally known as a judge of beef cattle and his acceptance of the invitation extended to him to serve as judge at the Christmas Fat Stock Week immediately adds much prestige to that event.

W. L. Bergstrom, manager of the famous Baldwin Ranch, Pleasanton, Calif., announces that he will enter six pure bred Hereford baby beeves for the Christmas Fat Stock Week. These animals are true baby beeves, each having been on fall grain feed since weaning time and weighing 1000 to 1100 lbs. The Baldwin Ranch also will show and offer for sale a 2-year-old heifer and an aged cow in the fat classes.

Recent announcement of the special Cudahy prize of $100 for the best carload of hogs grown and fattened in California had added much interest to the event on the part of California hog men, and several entries are in the mail for that division.

The junior division also promises to add much interest to the event. The seal of official approval and actual participation has been placed on the judging teams and boy and girl club competition by Chas. A. Perrin of Upland, regional supervisor, agricultural instruction, state department of education, Southern District.

CHILD ON VISIT FROM EAST DIES

Little Robert Keith Cushman, 5-year-old son of Mr. and Mrs. Carl Cushman of Vermont, died Sunday evening at the home of his great aunt, Mrs. Edmund H. Burbank on Palmetto avenue, Ontario.

Because of his mother's illness, Robert, with his brother Ronald, was recently brought here from the east by Mrs. Burbank to make his home with her. His death came as a shock, because it had not been realized that he was seriously ill until shortly before the end. The child's great grandmother, Mrs. Nellie Mattoon, resides in Pasadena.

The boy's father has been notified and is now on his way here from Vermont, but funeral arrangements, in charge of J. B. Draper, cannot be completed until it is learned definitely when he will arrive. The services will not be earlier than Saturday, however, it is said.

MRS. KEARNEY DEAD IN TEXAS

Mrs. Frank Allen has received the sad word that her sister, Mrs. D. B. Kearney of Sweetwater, Texas, had died on Sunday, November 20th, at her home. Mrs. B. F. Reed, mother of the deceased left Upland last Tuesday for Texas and was at the bedside of her daughter when she died.

The Kearney family resided here at one time, and Mr. Kearney, who was employed by the Ontario Power Co., was killed while at his work.

Mrs. Kearney is survived by her three children as well as her mother and sister and funeral services will be held in Texas.

HOUSE ENTERED; OWNER ON VISIT

Burglary of the residence of Mrs. Eldora Tarris, 636 G Street, was discovered yesterday morning, but Mrs. Tarris, who is away on a visit, knows nothing about it, and the police are unable to determine what, if anything, has been stolen.

Discovery that the house had been entered was made by attaches of a grocery store nearby, who notified the police. Officer C. S. Lehman investigated and found that a window at the rear of the house had been forced.

As far as the officer could see, clothing and many other articles had not been disturbed, and it is not known when the burglary was committed, as Mrs. Tarris is said to have been absent for several days. An effort is being made to communicate with her.

FIGHT FOLLOWS MOTOR ACCIDENT

As an aftermath of a motor accident Friday evening at the intersection of the Arrow Highway and Turner avenue in which W. H. Trump of Fontana was seriously injured, C. Flinn and John Russo, both of Cucamonga, each paid fines of $10 Saturday after entering pleas of guilty in Judge James Sharpe's court at Cucamonga to charges of fighting.

Flinn and Russo were in the crowd which assembled to view the scene of the accident. They got into an argument which led to blows and kicks and were placed under arrest by Traffic Officer C. S. Lehman of Upland.

Events moved rapidly, for scarcely had the two "scrappers" been attended to when Eddy Moreno, age 16, driving south on Turner near the scene of the accident, knocked down and ran over with both the front and rear wheels of his light car Juan Torres. Torres is believed not to have been seriously injured. He was taken by young Moreno to his home on the Lucas ranch.

John Perez of Cucamonga and Emil Smederley of Etiwanda who were injured in a motor collision on the Foothill boulevard Friday night were both able to leave the San Antoino Community hospital Saturday, their conditions not proving serious.

Mr. Trump, who was injured in the Arrow Route crash is still at the hospital. He is thought to be suffering from a ruptured kidney and his condition is considered serious. Mrs. Trump, who was cut about the ears, was able to leave the hospital.

MASONS HAVE PAST MASTERS' NIGHT

One hundred and fifty Masons sat down to dinner last night at the Upland Woman's Club, the event being Past Masters' Night.

During the dinner the Girls' Glee Club of Pomona College entertained the diners, following which those present adjourned to the lodge room where lodge ceremonies took place.

SIX HUNDRED JOIN LOCAL RED CROSS IS INDICATION

REPORTS SHOW MORE THAN FIVE HUNDRED JOIN LOCAL CHAPTER

Officials Of Drive and Local Chapter Elated Over Success Of Drive—Result of Cucamonga Membership Drive Yet To Be Added To Local List

Present indications are that the Red Cross membership drive here will result in between five and six hundred joining this year.

Although the first two days of the drive did not get the hoped-for result, Friday and Saturday romped through in excellent manner, with more members coming in yesterday.

Cucamonga, which has joined with the local chapter in Red Cross activities, is yet to be heard from and when the total is finally in Red Cross workers here hope that the total will be well over the 600 mark.

In Friday's issue The News printed the names of over 200 who had joined on Wednesday and Thursday, and today those joining up to Saturday follow. Additional names will appear in Friday's issue.

Mrs. J. Shingler, G. B. McGehea, Mrs. Harry Robards, J. C. Landgraf, E. O. Chapman, Dr. A. J. Colgan, Howard Everetts, Mrs. W. F. Goodhan, Fred J. Scotts, Mrs. H. L. Hamilton, A. H. Wenger, Miss Seager, C. E. Gansby, W. A. Mackay, E. W. Eckenrode, C. S. Musser, Mrs. Anna Baker, P. H. Pekriel, Willard Jordan, Geo. Krehbiel, John Marten, Jacob Stokee, Cless D. Grier, May Cline, Mrs. Lizzie Weber, J. A. Larson, Paul E. Weber, Helen L. Weber Miss Hilda Brand, Miss Mary Ruth, D. J. Burlingame, E. C. Parker, Mrs. Davenport, Marie Louise Davenport, P. H. McQuillen, Mrs. P. H. McQuillen, Mr. Andreas, Mrs. C. L. Brandt, Mrs. J. J. Atwood, Mrs. M. H. Smith, Mrs. B. K. Ledig, Miss Minnie Schmidt, Mr. Davenport, F. B. Ansley, J. A. Pitts, Miss Luella Love, Mr. Courtright, Mrs. Anna W. Hamilton.

Mr. W. S. Avery, Wm. Trunkfield, Mrs. Daisy Trunkfield, F. Van Natta, Mrs. Mary Eckerman, Aurelia S. Harwood, C. E. Harwood, Metta Fugit, Mrs. W. E. Westland, W. E. Westland, Miss Julia Beattie, Mr. Chas. Baeuerlen, Mrs. Chas. Baeuerlen, Miss Mattie Petit, Mrs. Geo. Crill, J. F. Hamilton, H. O. Blohm, Anna P. Doole, Mrs. L. D. Temple, Miss Emma L. Lincoln, Mrs. Mary Gentry, Mrs. F. C. Perry, Mr. Paul Schowalter, Mrs. Paul Schowalter, Sine Jensen, Mr. and Mrs. A. N. Monroe, Mrs. D. R. Foss, Bess R. Jones, Mrs. Nellie Hoffman, Miss Craig, Mrs. Norman Lawson, Ruby Moser, Rachel Graber, F. M. Scott, Mrs. O. E. Atwood, Mrs. O. A. Thompson, Flora Morley, E. O. Bowden, Mrs. A. W. Burt, Mrs. J. W. Bryden, F. I. Page.

Dr. R. C. Stone, Dorothy S. Thompson, Mrs. Wm. H. Craig, Jr., Earl Marsh, Dr. W. H. Craig, Jr., Mrs. S. G. Moore, Mrs. T. H. Jorgenson, Mrs. S. D. Chapman, E. H. Hardt, H. E. Davis, E. E. Hawthorne, Miss Fannie Noe, Mrs. Emma Kupper, G. R. Crane, J. D. Ham, D. R. Foss, Mrs. L. A. Weller, Mrs. A. R. Hungerford, Mrs. I. C. Baxter, H. Steinburg, Mrs. H. B. Taylor, Mr. L. R. Bradley, Mrs. S. G. McClellan, Miss Lela McClelland, Mr. S. G. McClelland, George Hermes, Paul Bodenhamer, B. A. Eckman, H. B. Taylor, James Birrell, Mrs. M. L. Bodenhamer, Mrs. J. L. Grahame, Mrs. Paul Bodenhamer, Harriet B. Brown, Mrs. E. W. Henry, E. W. Henry, W. F. Goodhan, Mrs. H. C. Kennedy, H. C. Kennedy, Mrs. Leon Durham, Mr. Leon Durham, Lester Hostetler, Mr. Maxwell, W. C. Reynolds, Mary Louise Jones, Betty Reynolds, Mrs. E. C. Welch, Mrs. H. W. Dougherty, Ethel M. Black.

G. B. Bowers, Geo. H. Swindells, Mrs. Myrtle R. Colgan, T. W. Nisbet, Mrs. A. M. Davis, Clara M. Nisbet, A. M. Davis, Mrs. W. W. Phipps, W. W. Phipps, W. L. Brown, Mrs. W. L. Brown, A. T. Hayman, Rev. Bert Foster, Mrs. Bert Foster, Roy Creighton, Mrs. J. R. Johnston, J. R. Johnston, J. P. Thompson, C. G. Wheeler, Mrs. E. F. Meredith, W. H. Andrews, Mrs. W. H. Andrews, Crombie Allen, F. H. Manker, Mary M. Rowland, Z. J. Farmer, T. R. Woodbridge, W. E. Oswald, Dale Kelley, Mrs. Ida Miner, Leona Homner, Ferris Steiner, Mrs. F. H. Manker, W. W. Mather, Mrs. W. W. Mather, G. M. Atwood, Mrs. A. L. Palis, Mrs. Ella Wise, Margaret D. Harris, Harry Fox, Mrs. Nellie Allen, Mrs. I. W. Jellison, Mr. Eppler, Miss Lizzie Ruth, Miss Meta Ruth, M. E. Titus, Mrs. S. S. Haury, Mrs. M. E. Titus, Mrs. W. S. Avery, S. S. Haury, Mrs. L. M. Ledig, E. C. Mehl, Mrs. C. Puckett, Miss Ella Schmidt, C. Puckett, Mrs. John Hall and family.

S. Monroe, Louise Marshall, Stanley G. Marshall, Barbara Louise Marshall, Mrs. C. Danner, W. I. Doole, J. H. Jackson, M. A. Bonillas, Mrs. J. D. Cameron, D. J. Cameron, Wm. Rohrig, T. Dowse, Mrs. C. H. Post, Mrs. W. E. Allen, Mrs. Nellie Mason, Mr. C. H. Post, C. C. Danner, Mrs. F. W. Palmer, Mrs. James Barnett, Mrs. Winnie Mc-

(Continued on Page 8)

NEW FRONTS FOR LITTOOY BUILDING

Under the direction of W. C. Jones, building contractor, new fronts are being placed in the Littooy Building at 180 Second avenue, preparatory for renting.

Miss Littooy, owner of the building which has two store rooms, states that the rooms haven't been rented as yet but indications are that they will be soon after the modern fronts have been put in.

KIRK ENTERS SHOW HELD AT NORCO

Among the various entries at the Norco poultry and rabbit show last week a pen of red leghorn chickens, entered by L. N. Kirk, created quite a sensation. It was the first time that this breed of fowl had been shown and Mr. Kirk, who was seventeen years in perfecting the strain, was besieged with questions.

Last week's show was the second of its kind that has been staged by the residents of Norco and more than two hundred entries of both chickens and rabbits were on exhibit. On Sunday the large tent where the show was held, was crowded to its capacity and both the officials and the exhibitors were loud in their praise of Charles Gage and Franklin Hall, both of Chaffey High school, who were in charge of the poultry and rabbit exhibits. In order that the strictest measure of fairness be employed in judging the rabbits, Mr. Hall, who did the judging, had the owners trade marks, which are placed in the ribbits ears, covered with adhesive tape and each bunny was judged strictly on its own merits.

Among the Upland people receiving prizes on their entries were Mr. and Mrs. Harry Fies, who captured ribbons on both their rabbits and chickens. George Smallwood, who received first and second prize ribbons on his showing of white leghorns.

Charles Wheeler, first and second prizes on Rhode Island Red chickens. George Tyler, prizes for rabbits. L. N. Kirk, blue ribbon for chicken exhibit.

Several other people from this community received prizes and many Upland people visited the show on Sunday.

MOTORIST DENIES RECKLESS DRIVING

Martin Coranado, North Cucamonga resident, who was arrested Sunday night on the Foothill Boulevard by Deputy Sheriff J. A. Larson and Patrolman J. L. Loch, after he had crowded a car driven by H. Ingram off the highway and run into the ditch himself, yesterday entered a plea of not guilty in Judge George R. Crane's court to a charge of reckless driving. His bail was fixed at $100 and his trial set for Nov. 25.

Coranado was examined by Dr. J. B. Craig following his arrest, and was declared not intoxicated.

The Cucamongan was driving west on the Foothill boulevard at the time of the accident, which resulted in damaged fenders for the car driven by Ingram. No one was injured.

MEXICANS HELD FOR EXAMINATION

L. Gomez, age 22, a resident of Cucamonga, charged with carrying concealed weapons; and Margarito Greciano, age 35, Cucamonga, and Jess Adamis, age 24, of Guasti, each charged with assault with a deadly weapon, were arraigned yesterday before Judge James Sharpe Cucamonga.

The three were arrested Sunday evening by Deputy Sheriff J. A. Larson. All were held for preliminary examination Thursday and in default of $1000 bail each were placed in the custody of Sheriff Walter Shay.

AWARD CONTRACT FOR ORANGE SHOW ANNEX YESTERDAY

Building To House By-Products Division Of Annual Classic To Cost $5,200—Will Be Ready In 30 Days

The addition to the building of the National Orange Show will be constructed by Martin Green, San Bernardino contractor, whose bid of $5,250 was accepted by the exposition executive committee in session yesterday.

Work will begin just as soon as Mr. Green can get his equipment on the scene, and if favorable weather conditions prevail the structure should be completed within thirty days, according to R. H. Mack, manager of the Orange Show.

Four Bids Submitted To Directors

Four bids were opened by the executive committee yesterday. They follow: Martin Green, $5,250; A. E. Taylor & Son, $6,400; W. J. Carpenter, $6,017; A. F. O'Connor, $5,946.

The estimates were slightly higher than those made by the Orange Show building committee and Architect DeWitt Mitcham, who designed the structure. Two weeks ago the executive committee set aside $5,000 to be used in constructing the addition, and it was believed that the work could be done well within this figure.

Construction of the addition was made necessary by the continued and rapid growth of the by-products department, which will be housed in the new building. This department always has been a feature of the main building, but of late years the interest in the by-products division has increased until now it is one of the main features of the show, Manager Mack explained.

Committee To Select Annex Equipment

The by-products division this year will completely fill the addition, which will be 80 feet wide and 100 feet long. Some of the exhibits in this department are bulky citrus packing machinery, which require a great deal of space.

Equipment of the interior of the building will be arranged with the assistance of the by-products committee of 32 women, who were named last week by Wilmot T. Smith, chairman.

QUINN SPEAKS TO 20-30 CLUB

Isaiah Steiner was chairman of entertainment at the regular weekly meeting of the 20-30 Club of Upland last night. Mr. Steiner introduced J. R. Quinn, investigator for bonding houses, as the speaker of the evening.

Mr. Quinn told of the cost of Crime in the United States, the total being in excess of seven billion dollars a year. Red headed people were declared most honest by Mr. Quinn, brunettes next and blondes last. Fat men are more honest than thin ones. After generalizing on the crime question, Mr. Quinn told of his special line which deals with frauds and embezzlements. The length of time required to trace a crook is the chief factor, weeks being spent in some cases. Several very interesting cases were described by Mr. Quinn and many of the difficulties that arise were explained.

Wm. Ledig favored the club with two excellent violin solos accompanied by Randel Bryden. His numbers were Minuet in G and O Sole Mio.

New members played an important role in last night's meeting, there being four men welcomed into the ranks. Those initiated last night were: John Joins, yard foreman Upland Lumber and Milling Co.; Cecil Myers, painter; Robert Word, manager of the Piggly Wiggly store, and Jess Holoar of the Ideal Cleaners. Every effort will be made to make these men excellent members and the result is already assured.

Guests last night were: Clark Roloff, T. R. Steiner, J. R. Quinn and Wm. Ledig.

O. K. EXCHANGE RECEIVES OVER $4,000,000.00 FOR CITRUS CROP

C. E. HARWOOD IS NAMED PRES.; R. O. PRICE, W. B. CAVERS, VICE-PRES.'S

H. B. Harlow Names Secretary-Manager; C. S. Duncan, Assistant Secretary; W. K. Beattie O. K. Representative On Cal. Fruit Exchange Bd.

For 3,079 3-4 carloads of citrus fruit shipped during the season just closed, the Ontario-Cucamonga Fruit Exchange received a total of $4,383,240.22, according to the report of Harry B. Harlow, "O. K." exchange manager, which was presented at the thirtieth annual meeting of stockholders Saturday afternoon at the exchange offices here.

This amount is the fifth largest for any year in the history of the exchange, despite the fact that the shipments, reduced by weather conditions, were only the tenth largest of any year in the organization's history. The amount received means an average of $1,424 per car, or $3.56 per box for all fruit shipped.

One remarkable feature of the business is indicated in Manager Harlow's report, when he states that "for the thirty years' business we have received $66,926,239.26, or an average of $980.30 per acre. At the end of twenty-five years our per acre average was only $867.00.

Another remarkable feature of the year's business is seen in that lemons were 38.28% of shipments and reached 42.28% of returns.

The following were named directors and officers to serve during the coming year:

Directors—C. E. Harwood, R. O. Price, W. B. Cavers, W. K. Beattie, G. A. Hanson, J. H. Lewis, J. P. Ensley, E. H. Sanford, L. A. Smith, Glen Shepherd, Robert Nesbit, Miss I. Demens, H. B. Harlow.

Officers

C. E. Harwood, President

R. O. Price, 1st Vice-President

W. B. Cavers, 2nd Vice-President

H. B. Harlow, Secretary and Manager

C. S. Duncan, Assistant Secretary and Manager

W. K. Beattie, Representative on the Boards of the California Fruit Growers Exchange and Fruit Growers Supply Company, Los Angeles.

Wm. Rohrig, Representative on the Board of the Exchange Lemon Products Company, Corona.

W. B. Cavers, Representative on the Board of the Exchange Orange Products Company, Ontario.

Manager Harlow's report is in part as follows:

To the Stockholders of the Ontario-Cucamonga Fruit Exchange,
Upland, California.

Gentlemen.—I submit herewith the 30th Annual Report of this organization covering the season 1926-27.

Our shipments during the past season amounted to 3078 3-4 cars, made up of the following varieties:

Cars of Navels	1381¼
Cars of Valencias	424
Cars of Grapefruit	21¼
Cars of Miscellaneous Oranges	73¾
Cars of Lemons	1178½
Cars of All Varieties	3078¾

For this quantity of fruit we received f. o. b. this office $4,383,240.22. This gives us an average of $1424.00 per car or a per box average of $3.56 for everything shipped. This amount of money has been exceeded four times, making this the fifth largest year in money received; while our shipments due to the elements that prevailed, were reduced to our tenth largest year.

The unusual conditions that effected this particular district were responsible for us not participating in an equal proportion to the rest of the citrus producing sections.

It is very seldom that any particular harm befalls one district or only a very few districts whereby their shipments would be materially cut down and the total out of the state being at a maximum.

Our original estimate on oranges was 2706 cars and we actually shipped only 1900 or about 70% of our original estimate, whereas the state exceeded all

(Continued on Page 8)

The Upland News

SEMI-WEEKLY

W. E. WESTLAND, Editor and Owner
Telephone: Upland 29

Entered at Postoffice at Upland, Cal., as Second-class Mail Matter.

SUBSCRIPTION RATES

One Year ..... $3.50 Three Months $1.00
Six Months ..... $2.00 Single Copy ..... .05

LOCALS AND CLASSIFIED RATES

Liners in Local News Columns, per line, each issue, 10 cents. (Minimum charge, 30 cents).

Under Want Ad Section, per line, per insertion, 5 cents. (Minimum charge, 25 cents).

TUESDAY, NOVEMBER 22, 1927

The Foundation

Evidently the play, "Gentlemen Prefer Blondes," must have had a solid foundation, for history indicates that blondes have been with us since the beginning of woman.

The first of the blondes was Eve, who was as "blonde as the wheat," according to tradition. Lilith—Adam's first wife, according to the Talmud—was blonde, as well as Eve, and thus the beginning of things human was with two blondes.

Venus was the most famous of all blondes, according to Hiram Blauvelt in "The Mentor," who says:

"Zeus, king of the gods, surrounded himself with blondes. His wife, Juno, was blonde. Diana, goddess of the moon, quite properly had golden hair. Athena, goddess of wisdom, was blonde. Aurora, goddess of the dawn, was light haired, as were the twelve Horae, "Daughters of Sunrise." Phryne, Rhodope, Psyche were blonde. In Norse mythology Fricka, wife of Odin, king of gods, was blonde; and also Freya, most propitious goddess of love, spring and flowers.

"Seraphs and angels are almost universally pictured as blondes. Fairies are usually light-haired in popular conception, and mermaids—especially Wagner's Rhine maidens. The most beautiful creature of German folk song, the Lorelei, maiden of the Rhine, sat singing on her water-bound rock combing her golden tresses and luring river boatmen to their death.

"Orientals have awe and godlike fear of fair-haired beauty. A woman for many years a missionary in China told me that their lives on a journey into the interior had once been saved when set upon by bandits, when these fearless barbarians saw her small blonde-haired, blue-eyed daughter. They immediately said that this little child was a very wise old woman and had already been 100 years old on the day she was born. They treated her with reverence due a goddess and escorted the party back to safety.

"St. Gregory the Great, about the end of the sixth century, had noted the white bodies, fair faces and golden hair of some slaves who stood bound in the market places of Rome, brought all the way there from Britain. The slave dealer answered upon inquiry, "They are English—Angles.' 'Not Angles, but angels,' said St. Gregory, 'with faces so angel-like and fair.'

"One of the most famous blonde women in history was the fair Lady Godiva, who lived in 11th-century England. She begged her husband, Leofric, Earl of Chester, to relieve Coventry of a burdensome toll. He consented by imposing on her the brutal condition that she should ride naked through the market-place. This she did on a white horse, covered only by her 'streaming golden hair,' and she won relief for the people. In some versions of the story the people so loved and respected her that they kept within their homes, and did not look upon her. One fellow—'peeping Tom'—disobeyed and was struck with blindness. Her festival is still celebrated at Coventry, England.

"Spain we naturally think of as a land of brunettes, but Isabella, Queen of Spain, who helped Columbus to equip himself in 1492, was a 'fair shapely woman with a clear complexion and eyes between green and blue.' Even black-haired Italy has contributed glorious blondes to history. Of the pair immortalized by Dante, Paolo and Francesca, Paolo says about his love's golden tresses, 'I, like a miser, run my fingers through your hair.' The beauteous Isabella d'Este of Italy, who made history in the middle ages, had fair hair and white skin, as we may see in Titian's portrait at Vienna. Lucrezia Borgia, skilled in intrigues and politics, had 'a golden crown of such resplendent hair as brought to mind the tresses of God's angels.'

"In literature great are the number of blonde heroines. Mr. Thackeray's immortal Becky Sharp was 'sandy-haired.' George Eliot gives us Romola, with 'hair of a reddish-gold color, enriched by an unbroken small ripple.' Anatole France sent Thais out into the city streets one night, 'with her blonde hair hidden beneath the dark hood.' The hair of Roxane, most beautiful object of the pure impassioned love of Cyrano de Bergerac, is as a 'shining light' at which he dare not, like the sun, look too long, lest he be dazzled as with 'golden clouds'!

"Shakespeare, greatest of bards, had a definite preference for the blonde type, since many of his most important characters had golden tresses. There are for instance, those lines about Portia, 'Her sunny locks hang on her temples like a golden fleece.' The gentle Rosalind is portrayed as a blonde, and Cordelia.

"Innumerable are the exponents of blonde beauty throughout drama and poetry. Tennyson, in his 'Idylls of the King,' pictures the marvelously fair Elaine, love of Lancelot, with 'all her bright hair streaming down.'

"It is significant that, in opera, the heroine is usually a blonde—with the aid of a wig, if the natural color is lacking—while the 'other woman' is a brunette.

"Titian gained world-wide reputation because of the exquisite shades of golden hair in his paintings, known ever since as 'Titian blonde.' Rubens, famous Flemish painter, inclined toward golden hair, while the whole Venetian school of Italy, spreading to other parts, have painted exquisitely the Titian blonde. A large proportion of the beauties shown in the most famous paintings will be found Titian-haired.

"Although it is easy to prove any premise by isolated instances, such a mass of blonde evidence cannot be lightly overlooked. Blonde women of natural golden tresses have been famous through history, counting among their number queens, saints, sinners and great ladies of all times."

Clinching the Bolt

It needed just an extra turn to make the bolt secure.
A few more minutes on the job, and then the work was sure;
But he begrudged the extra turn, and when the task was through,
The man was back for more repairs in just a day or two.

Two men there are in every place, and one is only fair,
The other gives the extra turn to every bolt that's there;
One man is slip-shod in his work and eager to be quit,
The other never leaves a task until he's sure of it.

The difference 'twixt good and bad is not so very much,
A few more minutes at the task, an extra turn or touch,
A final test that all is right—and yet the men are few
Who seem to think it worth their while these extra things to do.

The poor man knows as well as does the good man how to work,
But one takes pride in every task, the other likes to shirk;
With just as little as he can, one seeks his pay to earn,
The good man always gives the bolt that clinching, extra turn.

—Edward A. Guest.

—O—

Infantile Paralysis

(Azusa Journal)

The announcement that a remedy for infantile paralysis has been perfected by Eli Lilly & Co., of the City of Indianapolis, and Dr. Edward C. Rosenow, head of the division of experimental bacteriology of the Mayo Foundation, is of the greatest interest and importance. Experimenters have found that the germ responsible for infantile paralysis is so small it passes through the finest porcelain filter. Efforts have been made for years in an effort to isolate it, study its character and find something that would combat it. The claim is not made that the remedy is an unfailing cure, but its use in localities where infantile paralysis has reached epidemic form shows that a great forward step has been made, and it is expected that within a few years the disease will be mastered. The public little realizes the value to humanity that follows long years of painstaking effort by the research chemists and bacteriologists, but their discoveries would be of little import were it not for such firms as the Lilly Company. After the discovery is made the next step is to manufacture the preparation and make it available for use by physicians. In recent years diphtheria mortality has been much reduced by the use of anti-toxin. Scarlet fever can be largely prevented by immunization. It is possible to inoculate against typhoid fever. Disease after disease has been conquered through the cooperation of the laboratory workers and the manufacturers of pharmaceutical preparations. It is noteworthy to recall that the Lilly Company was the first to perfect insulin, the remedy that has made such progress in the treatment of diabetes. Now it gives this great new boon to humanity. That is putting many of the leading cities forward.

—O—

The Red Man Pays

Congressman Frear, who fought the battles of the Indian in the last congress, decided during the summer to do a little investigating. He traveled 4,500 miles by automobile, looking in on twenty Indian reservations. He says he found plenty of evidence to justify his demand that congress take the lid off the Indian bureau.

Among other things, Mr. Frear took a look at that Lees Ferry bridge over the Colorado River in a deserted part of Arizona, which the Indian bureau, congress acquiescing, saddled on to the Navajo Indians to the extent of a $100,000 debt against their tribal funds. No Indians live within 25 miles of the site, yet this improverished tribe of the west, its death rate high because of lack of funds, must pay for a bridge, trimmed with ornamental lights and all the other fixings, because white men want to develop a continental road through that part of Arizona. This single act of the Indian bureau in sanctioning such a diversion of Indian moneys is enough to justify an investigation.

And Mr. Frear found other instances of saddling the cost of public improvements on the Indians. It is a new way to rob the red man, and it seems to be going well in the west—with Indian bureau sanction.

But it is not alone of specific instances that Mr. Frear is talking in his latest speech, in which he sets the whole case before the American people. He does talk, of course, about the injustices to the Indians, their high death rate because of lack of medical attention, the $10-a-month judges who hold their destiny—a travesty if there ever was one—the misleading figures given out to make the public think that all Indians are rich because a few have oil lands. All that and more is part of the story. But what Mr. Frear wants to find out is why we keep the same old course toward the 225,000 Indians that we hold in subjection, depriving them of the simplest of their constitutional rights. Is bureaucracy so dear that we must continue to oppress the Indian to uphold it?

Mr. Frear is leading the fight for a non-partisan investigation in congress. The more he pries at the lid the tighter the bureaucrats sit. But they will have to yield, for their course is against human welfare. Some of these days we are going to know what our stiff-necked bureaucrats are doing to the Indian, and why.

Tested Recipes

Lemon Milk Sherbet

Juice of three lemons
1½ cups sugar
3 cups of milk
1 cup cream

Mix lemon juice and sugar and add milk and cream, gradually. Freeze, following direction for freezing given under Lemon Ice.

Milk or sour cream, in which has been dissolved one-half teaspoon soda, may be used in place of sweet cream.

Lemon Whey

½ cup milk
4 teaspoons lemon juice

Add lemon juice to milk, and let stand five minutes; strain through a double thickness of cheesecloth. The Whey is used by invalids when milk cannot be taken.

The curds can be seasoned with salt, paprika and butter, and used as a sandwich filling.

Orange Albumen

1 egg white
1-3 cup orange juice
2 tablespoons crushed ice
Sugar syrup

Stir white of egg, using silver fork; add, gradually, the orange juice, and strain over crushed ice; then add sugar syrup, as necessary.

Baked Orange For a Cold

Cut a slice, not quite through, for a lid, across the top of an orange. With a sharp French knife remove the core, put in a teaspoon, each, of orange syrup and lime juice; bake until heated through; place a cream peppermint candy in the centre, and serve.

Bran Muffins

½ cup flour
½ teaspoon salt
1 cup bran
3-4 cup orange juice
½ teaspoon soda
1½ tablespoons molasses
2 tablespoons melted butter

Sift flour and salt; add bran, orange juice (in which soda has been dissolved and stirred until it begins to froth), molasses, and melted butter. Beat vigorously, and pour quickly into hot, buttered gem-pans, and bake in a hot oven.

Marmalade French Toast

2 eggs
½ teaspoon salt
1 tablespoon sugar
1 cup milk
6 slices bread 1-3-inch thick
Orange marmalade

Beat eggs; add salt, sugar and milk. Spread bread with orange marmalade; put slices together in pairs; soak in egg and milk mixture until softened, and cook on a hot, buttered griddle until delicately browned; turn and brown on other side, and serve for breakfast or lunch.

Orange Toast

1 teaspoon cornstarch
1 tablespoon cold water
Juice 1 orange
¼ cup orange pulp
Few grains salt
Sugar
Cinnamon

Mix cornstarch and cold water; add orange juice, and boil, stirring constantly for five minutes. Add orange pulp and salt, pour over buttered toast, and sprinkle with sugar and cinnamon.

Oranges For Breakfast

1—Use large oranges; cut in two, crosswise; loosen pulp from skin with a grapefruit knife, and remove membrane. Serve one-half on each fruit-plate, with an orange-spoon. Garnish with green leaves and a candied cherry. The edge of the peel may be cut in small points if desired.

2—Pare oranges and remove sections free from membrane. Make a cone of paper one and one-half inches high, pointed at one end, and one inch in diameter at the other end. Sift some powdered sugar; pack solidly into the cone; turn out onto the middle of a fruit-plate, and arrange sections radiating from the base.

3—Remove sections from a large orange and a small grapefruit, free from membrane, and arrange, alternately, around a mound of sugar.

4—Cut oranges in two; remove pulp with an orange-spoon, and serve in a small glass.

5—Make two cuts through an orange skin, and remove peel, leaving a band one-half inch wide around the middle of the orange. Cut band and open orange, separating the sections. Arrange on a plate, with a mound of powdered sugar.

Pineapple Lemonade

1 pint water
1 cup sugar
1 can grated pineapple
Juice of 3 lemons or limes
2 bottles ginger ale

Boil the sugar and water for ten minutes. Add the grated pineapple and lemon juice. Strain, cool and add ginger ale just before serving. Serves 8 persons.

MIDGETS CLOSE FOOTBALL YEAR WITHOUT LOSS

Undefeated the Fleaweights fought their way to success and at the close of their football season last Friday night each fleaweight left the field with the satisfaction that his efforts helped to bring victory to Chaffey.

During the season the team played Citrus Union twice tying them the first game and beating them 6-0 in the second contest. The first game with Chino was tied 6-6 and the second game ended with a score of 6-0 for Chaffey. The team also beat the third string of lightweights who are considerably heavier than themselves.

In spite of being too light for any other team, the boys showed much enthusiasm and reported each night for scrimmage practice.

Mr. Snyder, who ably coached the boys, deserves much credit for their success.

The boys on the team who were outstanding for their work are Trautman and Ord for end passes, Matlin and Moore for tackling in open field, VanHorn in the backfield, Patane as the hardest tackle on the line. The boys on the squad are:

Ends: F. Thirwall, A. Olinger, E. Ord, C. A. Bradshaw, G. Arnold, N. Stokes, Goddard.

Tackles: J. Patane, L. Monce, H. Forster, C. Brownless, Bill Westland, P. Mornday.

Guards: M. Blair, J. Beckett, F. Hutchins, A. West, H. Danials.

Center: L. Hibbs, R. Frost.

Halfbacks: W. Matlin, B. C. Moore, J. Scott, E. King, S. Van Fleet.

Fullback: H. Finley, G. VanHorn.

Quarterback: G. Trautman.

Glorious Colorings of Autumn

IT'S autumn time at Mt. Lowe. High up in the Sierra Madre mountains—above the clouds—where the changing seasons of the year mean more than just the name.

Rich tints and varied colored landscapes, colder weather, turning leaves, a great log fire.

Majestic vistas with thriving cities spotted here and there all leading to the blue Pacific ocean in the distance.

This is Mt. Lowe in autumn—Now!

Low Cost

The Big Red Cars take you to Mt. Lowe for $2.50 the round trip. Special two-day trip including meals and lodging is $7.50. Special weekly and monthly rates upon request.

Five trains daily from Pacific Electric Station, 6th and Main Streets, Los Angeles.

Mt. Lowe Tavern and cottages provide homelike headquarters for those who stop more than one day.

Telephone MEtropolitan 7400 for full information or reservations. Come this week.

PACIFIC ELECTRIC

Mt. Lowe

"ALL-YEAR PLAYGROUND"

Take the PACIFIC ELECTRIC

CLEO E. MOSER, Agent
Phone 12, or 70
Euclid Ave. Upland, Cal.

Come Out of the Kitchen, Mother!

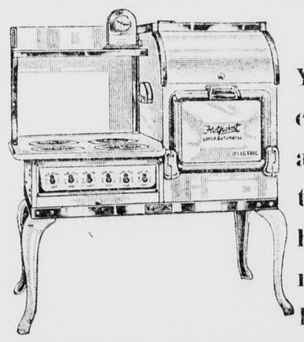

Your dinner will cook while you are out for the afternoon if you have one of the new automatically controlled

Hot Point Electric Ranges

See the new models at our office and get our special prices, terms and cooking rates.

ONTARIO POWER CO.

LIGHT POWER

Phone 20

OWN YOUR OWN HOME!

This Association will lend you money with which to build or buy and you can pay it back in small monthly payments, with reasonable interest.

MAGNOLIA MUTUAL BUILDING AND LOAN ASSOCIATION

D. E. Palmer, Secretary 272 9th St., Upland

HOME REHABILITATION

Home rehabilitation is important both to the property owner and to the city in which the property is located. Today many of Upland's residential streets are lined with homes which are decidedly out of date, and the most valuable thing about the property is its location. The reason the property is not saleable is because the house is not of the modern type, and anyone purchasing a home wants to buy one which has modern ideas incorporated in it.

Hence the idea of Home Rehabilitation

For a small amount of money your home can be modernized. You can give it a modern exterior; a more modern and attractive interior arrangement; greater living comforts; easier heating plan; you can acquire bathroom, laundry and kitchen all strictly modern and efficient.

To assist you in Home Rehabilitation the

Magnolia Mutual Building and Loan Association

Will loan you the money and assist you in working out your building problem. Thus will your home become a saleable property if you desire to sell it, or it will become a much more satisfactory place in which to live

272 East Ninth
Phone 614

Magnolia Mutual Building & Loan Association

Don E. Palmer
Secretary

Home Rehabilitation

In rebuilding your home, nothing can add more to your comfort than modern Plumbing Fixtures. A shower, modern bathtubs and lavatories, with hot water connections, make keeping clean easier and of more pleasure. Let us assist you in solving your hot and cold water problem.

Hardware is also necessary. New locks and door-knobs can be added to old doors, making them have a bright and attractive appearance. We will be glad to assist you either in your rebuilding plan or in building a new home.

And don't forget that we carry one of the nicest lines of Gas Heaters in the Valley. Prices lower this year than ever before.

Mehl Hardware Co.

Twenty Years In Business At the Same Location

Phone 33 — Upland, Calif.

Remodeling Your Home—

If you have a home on a valuable lot and the home is not of the modern type, it will surprise you to learn of the low cost of making that home more attractive on the exterior and more home-like on the interior. I shall be glad to confer with you on your rebuilding plans or in making plans for your new home.

F. W. WILLIAMS

Contractor and Builder

We Will Help You With Your Planning

We have several plan book services to select from, or we will assist you with your own ideas.

We welcome your visit to our office to discuss your building problems.

J. W. Heinecke Lumber Co.

600 East 9th — Phone 39

Home Rehabilitation

Home rehabilitation means a more attractive and a more comfortable home in which to live. We have built many new homes in Upland, as well as reconstructing and modernizing many others. We will be glad to confer with you on your plans and assist you in getting the best results on the money invested.

H. A. COOLEY

Contractor and Builder—Phone 645

550 Laurel Ave. — Upland, Calif.

Let Us Help You Plan To

"Brighten the Corner Where You Are"

—with—

New Lumber — Sash and Doors
Roofing — and — Built-in Fixtures

—for—

THE CONVENIENCE OF THE HOUSEWIFE

Upland Lumber and Milling Company

Ninth and Euclid Ave. — Phone 253
J. E. SARGENT, Manager

Expert Interior Decorating

Our staff of interior decorators is at your service! A phone call will send our representative to your home with illustrations of our work. Let us suggest the new color harmony in home decorations. Let us exert our best skill in making your home one of joy and comfort. Our prices are modest, our work highly commendable. Ask others who have seen what we can do in home decorating.

Manker & Benson

242 East 9th Street — Phone 314

Improving Your Home---

In planning changes in your home you need the assistance of a contractor who has had years of experience along that line. By calling us on the phone we will be glad to assist you in not only making your home more attractive on the exterior, but giving you many modern ideas that can be incorporated in the interior, thus adding to your joy and comfort in living.

C. F. EPPLER

Contractor and Builder

No Job Too Large For Our Capacity—None Too Small For Our Attention

626 East 12th Street — Upland, California

Modern Lighting

Is a Part of the

BETTER HOME SCHEME

Let us install a brand new set of Modern Lighting Fixtures. We have the very latest designs, endorsed by leading architects and home builders.

Come into our show rooms—look over the new fixtures, and get our estimates on wiring and electrical fixtures.

Bransford Bros.

Phone 241 — 294 Second Ave.

PURE FOOD **ANDERSON'S** PHONE FOR IT!

210 E. Ninth Street

Thanksgiving Specials

POTATOES	Good Quality Sack	$1.80
MOLASSES	Barrel Brand 2½-lb. glass	25c
BEST FOODS SHORTENING	6-lb can	$1.15
GOLDEN STATE BUTTER	Per lb	56c
EXTRACT	MONARCH VANILLA 4-oz size	55c
PUMPKIN	VAN CAMP'S EASTERN No. 2½ can	15c
PICKLES	HAPPYVALE SWEET Quart tin	30c
CRANBERRY SAUCE	Newmark Brand No. 2 tin	25c
PEAS	SPRING GARDEN SIFTED No. 2 tin	17c
SUGAR	C. & H. CANE 10-lb. paper bag	59c
APPLES	DELICIOUS VARIETY	5 LBS 25c
MARSHMALLOWS	1-lb. Package	22c
CHEESE	KRAFT PACKAGE All kinds; per pkg.	25c
OLIVES	STUFFED AND QUEEN Pint jar	60c
CELERY	BEST QUALITY	2 BUNCHES 15c
CRANBERRIES	EARLY BLACKS 2 lbs.	35c
SWEET POTATOES	JERSEY Variety	7 LBS 25c

FLOUR—GLOBE A-1

10-lb. sac 52c 24½-lb sac $1.19 49-lb sac $2.33

COFFEE	BEST BULK—1 lb. Sugar Free With Each Pound	50c
ASPARAGUS TIPS	MONARCH BRAND 1-lb. Sq. Tin	28c
MELBA PEACHES	MONARCH BRAND No. 2; Tin	25c
COCOANUT	BAKER'S EX. FANCY Per lb.	25c
BUNCH VEGETABLES— Carrots, Spinach, Turnips, Beets		2½c

SOCIETY and CLUB

ENGAGEMENT ANNOUNCED AT SMARTLY APPOINTED DINNER

Just a tiny Autumn leaf, hidden in each guests napkin, carried the interesting announcement of Miss Hannah Chaney's engagement to Thomas P. Logan.

The delightful "leaf story" was told last evening at the smartly appointed dinner, presided over by Miss Chaney's sister, Mrs. Clyde S. Duncan at her home, 581 Laurel avenue.

The hostess chose a charming color scheme of yellow and white for her decorations, which was expressed with fluffy chrysanthemums, arranged in bowls and baskets and the guests were seated at small tables. Each table was centered with the lovely yellow blooms and tall tapers in dainty floral holders and nut cups filled with confections reflected the same charming color tones. Dinner was announced at seven o'clock and was served by candle light. On opening their napkins the guests found the tiny leaves on which were written "We'd just as leaf tell you—Hannah and Tom.' No date was given for the wedding and the charming bride-elect, who was present, was showered with felicitations.

Miss Chaney is a daughter of Mr. and Mrs. W. D. Chaney of West Ninth street and for the last three years she has been bookkeeper at the Upland Citrus Association. Mr. Logan is a member of the hardware firm of Moore and Logan of Ontario.

Later tables were placed for the game of auction bridge, and the close of the tourney found Mrs. Hubert Manker winner of the first prize, while Mrs George Cassell and Mrs. P. L. Rasmussen scored second and third.

Among those enjoying Mrs. Duncan's hospitality were Miss Chaney the honor guest; Mrs. W. D. Chaney, Mrs. Ella Logan, Mrs. Karl Kaiser, Mrs. Bruce Moore, Mrs. Hubert Manker, Mrs. Frank Nichols, Mrs. A. J. Neilson, Mrs. D. E. Palmer, Mrs. Edward Middough, Mrs. Owen Davis, Mrs. Robert Schaffer, Mrs. George Cassell, Mrs. W. W. Hamilton, Mrs. P. L. Rasmussen, Mrs. M. W. Grothe, Mrs. G. A. Brest, Mrs. Leland Davidson, Mrs. Ardys Mills, Mrs. Orville Chilton, Miss Lillian Ware, Miss Zyphr Allen, Miss Irma Karr, Miss Marion Short, Miss Ione Hallock.

* * *

INFORMAL AFFAIR AT WIDMARK HOME—

Delightfully informal was the Sunday evening supper given by Mr. and Mrs. David Widmark at their home in the San Antonio Canyon at which they entertained a small group of friends.

Attractive baskets of the glossy mountain holly decorated the rooms and following the delicious menu, visiting was enjoyed until a late hour. Mr. and Mrs. Widmark's guests numbered Mr. and Mrs. Carl Nelson and their children, Miss Evelyn Nelson and Master Carl Jr., Mr. and Mrs. John Anderson, Miss Esther Anderson, Mr. and Mrs. V. H. Wilson.

* * *

MRS. HARWOOD HONORS MRS. WALKER—

Honoring Mrs. William Walker, who has recently moved to Pasadena, Mrs. E. C. Harwood entertained with a smart luncheon last week at her beautiful new home in Pasadena.

Guests invited to meet Mrs. Walker were Mrs. Earle W. Paul, Mrs. Royal Miller, Mrs. Torrey Everett, Mrs. William Carey Marble, Mrs. John E. Marble, Mrs. John Nixon, Mrs. Thomas Austin, Mrs. Carl Thomas, Mrs. Walter Rose, Mrs. Arthur Kelsey, Mrs. William C. Munroe and Miss Abeel.

MRS. CROMER HOSTESS TO CLUB MEMBERS—

Mrs. T. J. Cromer graciously entertained the members of the Entre Nous club recently at her home, 203 West Tenth street, a delightfully appointed luncheon being a feature of the one o'clock hour.

The hostess chose a profusion of deep yellow chrysanthemum for her floral decorations, and deep bowls of these lovely blossoms, were used throughout the rooms and centered the luncheon table

The afternoon hours sped quickly with social visiting and needlework holding sway and the hostess was assisted by her sister, Mrs. Clara Tatton.

Among the club members enjoying the delightful affairs were Mrs. W. H. Andrews, Mrs. Gus Anderson, Mrs. John Anderson Mrs. Miles Harnley, Mrs. Alice Erivon Mrs. Mary Eckerman, Mrs. F. B. Harn, Mrs. W. H. Hawkinson, Mrs. W. H. Tuttle, Miss Ethel Leeke, Miss Mina Ruesink, Mrs. M. E. Titus, Mrs. C. E. Tyler, Mrs. H. C. Hornburg and Mrs. Anna Reider of Ontario.

* * *

HARRIETT HERRIN WEDS RAYNER BROOKFIELD—

Charmingly simple was the wedding of Miss Harriett Herrin to Mr. Rayner Burnett Brookfield, which was celebrated on Sunday afternoon at the home of Mr. and Mrs. Marvin Hamilton of Santa Ana, the latter being a sister of the groom.

Only immediate relatives of the bride and groom were present and Reverend Silverthorn, assistant pastor of the Santa Ana Presbyterian church officiated, reading the beautiful double ring service of the Presbyterian church. Preceding the wedding, Mrs. Hamilton sang Thomas Moore's lovely ballad "Believe Me if All Those Endearing Young Charms"

The bride, who is a beautiful blond, was charmingly frocked in crepe satin of a lovely mulberry tone with accessories to match and she carried a bouquet of brides roses and fern. Immediately following the wedding a brief reception was held during which dainty refreshments were served, the bride and groom leaving later for a short motor honeymoon trip, returning to San Bernardino the latter part of this week, where they will be at home to their friends.

Mrs. Brookfield is a daughter of Mr. and Mrs. John H. Herrin of Riverside and for the last year she has been the efficient secretary at the Methodist church here. Mr. Brookfield is the youngest son of Mrs. John Brookfield of San Bernardino and he is connected with the San Bernardino Sun.

Mrs. Brookfield will retain her position at the church here until after the first of the New Year.

* * *

SONS OF VETERANS INSTALL OFFICERS—

Installation of officers featured the last meeting of A. Podrasnik Camp No. 15, the Sons of Union Veterans of the Civil War, which was held at the W. O. W. hall in Ontario last Thursday, when W. A. Getty was installed Commander of the local camp. Other officers installed were H. D. Graves, senior vice commander; C. O. Rankin, junior vice commander; A. W. Burt, Charles Haughs and E. W. Richardson, camp council; F. E. O'Brien, secretary; W. E. Dean, treasurer; H. J. Clewett, chaplain; J. D. Kirkpatrick, patriotic instructor; C. E. Graves, guide; E. P. Dean, color bearer; C. C. Grier, inside guard; J. W. Galt, outside guard.

Special guests of the evening were Department commander, A. E. Deems of Los Angeles; department inspector, Elwood Harris of Long Beach and commander Decater Stephenson of Riverside.

H. J. Clewett acted as installing officer and past department commander, Whitehead of Long Beach was the installing guide.

Following the installation ceremony the lodge members joined the Auxiliary members who had lodge inspection on the same evening and a general social hour followed with a delicious supper as one of the features. The banquet room where the menu was served was decorated for the occasion and fifty people were present.

* * *

BETHANY AID WILL MEET FRIDAY—

With the Mesdames J. G. Henry and E. L. McCartney acting as hostesses, the members of the Ladies' Aid of the Bethany Union church will hold an all day meeting on Friday at the church on San Antonio Heights. Mrs. C. E. Gambsy, the president, will preside at the business session that will precede the delicious noon luncheon and during the afternoon Mrs. McCartney will speak on the missions of India.

MERRY DANCING PARTY AT LEWIS ESTATE—

Among the delightful affairs, ing Friday evening's social calender, was the dancing party given by Mr. Paul Bodenhamer and Mr. John King at the J. H. Lewis estate at Alta Loma.

A delicious buffet supper was a feature of the eleven o'clock hour and among those enjoying the happy evening were Mrs. Paul Bodenhamer, Mrs. King, Miss Thelma Rice, Miss Betty Hill, Miss Dorothy Thacher, Miss Gladys Peterson, Miss Ruth Harms, Miss Marian Holden and Donald Weber, John Voss, Arthur Flum, Robert Coffin and the hosts, Paul Bodenhamer and John King.

* * *

MRS. GRAVES ENTERTAINS PATRIOTIC ORDERS—

Saturday evening the A. Podrasnik Camp No. 15, S. U. V. C. W. and th eauxiliary, No. 18, of Ontario, entertained the comrades of Ontario Post No. 124. Grand Army of Republic, their wives and widows at a veterans' night party at the home of Howard D. Graves and Elinor B. Graves, division president, Saturday evening when an interesting program was given in honor of the guests and refreshments were served at the close of the evening.

The home was beautifully decorated with flags, garden flowers and red, white and blue lights, as well as greenery. A most enjoyable evening was spent by more than 60 guests.

The program opened with a piano solo by Mrs. Blanche Nikodem, followed by the invocation by C. C. Grier. The address of welcome was given by Mrs. Elinor B. Graves, division president. Mrs. Catherine Evans and Mrs. Emmeline Stauffer contributed a group of old melodies.

Lincoln's Gettysburg address was given by Mrs. Anna B. Hays, while a review of the address was given by W. E. O'Brien. Little Jackie Feeney gave the Sailors Hornpipe. Comrade A. Podrasnik made a talk of a patriotic nature. A medley of patriotic airs was played by Mrs. Blanche Nikodem and remarks were made by Floyd E. Shaw. Miss Helen Taylor gave a reading, as well as Miss Alice O'Brien. Howard J. Clewett, past commander of the sons made a talk and the program closed with a piano solo by Miss Helen Taylor.

The hostess, Mrs. Graves, is president of the Ontario auxiliary, as well as division president, while her husband Howard Graves is senior vice commander of the Ontario camp of sons. The honored guests besides the G. A. R. members, wives and widows were Mrs. Marie B. Shaw, department vice president and her husband, Floyd E. Shaw, department counselor, of Santa Barbara; Mrs. Nannie B. Dewey of Ontario, depart personal aide; officers and members of A. Podrasnik camp and auxiliary; representatives of the W. R. C. Ladies of the Grand Army, Daughters of Veterans and Daughters of the American Revolution.

The committee in charge of the arrangements is Mrs. Elizabeth Taylor, Mrs. Sarah Redmon, Mrs. Hattie Martin, Mrs. Nannie Dewey, W. D. Richardson, F. E. O'Brien and C. C. Grier.

* * *

BIRTHDAY ANNIVERSARY OCCASION FOR PARTY—

Complimenting Mr. Seth Lewis of Ontario, who recently celebrated a birthday anniversary, Mr. and Mrs. W. F. Kitchel entertained a coterie of friends one evening last week at their home on West Eleventh street.

Graceful chrysanthemums in a variety of colors were the attractive medium of decoration and social visiting and a jolly game of rook wiled away the evening hours.

At a late hour the hostess served a delicious colation, the delicious birthday cake being cut by Mr. Lewis.

Among those invited to spend the evening with the honoree were Mrs. Lewis, Mr. and Mrs. W. H. Tuttle, Mr. and Mrs. L. E. Moser, Mr. and Mrs. William Lewis of Alta Loma and Miss Jennie Kitchel.

* * *

MARY BRAINARD TENT NOMINEES OFFICERS—

The officers to serve the next term of the Mary Brainard Tent, D. U. V. C. W. were nominated at a meeting of the tent Friday evening at the I. O. O. F. Hall. Mrs. Sadie Benner, president, presided at the business meeting. Mrs. Ida Palis was nominated as president to succeed Mrs. Benner. Others named on the same slate are as follows: Senior vice president, Mrs. Jennie Belle Smith; junior vice president, Mrs. Janette Shepherd; treasurer, Mrs. Lola Harris; chaplain, Mrs. Minnie Goodrich; patriotic instructor, Mrs. Laura Holsclaw; council members, Mrs. Sadie Benner, Mrs. Fannie Harn, Mrs. M. Henderson.

Service That Is a Known Quantity—

You can safely judge the present service and future cooperation of a bank by its past.

On that record of long years of faithful service to this community we ask to be judged when you make your choice of a bank.

Service here is not alone a known quantity but of unchanging quality. There is never any variation in the character of our friendly interest in everything that concerns your welfare.

SECURITY BANK and Trust Company

Last call for that big

Thanksgiving Dinner

1 lb. Fancy Cranberries	20c
Campbell's Soups—Per can	10c
Salad Fruits	30c and 45c
Extra Fancy Celery	15c
1 quart Graber's Olives	50c
1-lb. carton Petite Wafers	20c
1 pkg. Cupid Chips	20c
1 bottle Oyster Cocktail Sauce	25c
2-lb. can Heinz Mincemeat	50c
2 pkgs. None Such Mincemeat	35c
Canned Pumpkin	10c, 15c, 20c
Heinz Plum Pudding—1 lb.	40c

JOHNSON & BROWN

Phone 602 281 Second Avenue

Danner's Bakery

makers of

Good Things To Eat

The place to get Bread, Rolls, Cakes and Pastries that taste like home-made.

Let us roast your turkey or goose for Thanksgiving in a real oven.

Phone us your order for any specials you would like made up for your Thanksgiving dinner.

Our Doors Will Remain Open Until Thursday Noon

Phone 382 228 Ninth St.

WEST COAST JUNIOR CIRCUIT

GRANADA THEATRE Ontario Phone 1327

TONIGHT—Two Big Features and Free Turkeys

George O'Brien and Virginia Valli in

"Paid To Love"

Also by Request a Revival of Mary Roberts Rhinehart's Famous Mystery Story

"The Bat"

And The Granada News Presents The Pomona-Oxy Football Game and Oxy Rally

Wednesday, Thursday, Friday, Nov. 23, 24, 25
Daily Matinee With Continuous Show Thanksgiving Day, Starting 2:30 P. M.

THE FAMOUS DUNCAN SISTERS in

"Topsy and Eva"

Also COMEDY and NEWS

Two Live Gold Fish

In a Glass globe
with sea weed, pebbles and plants

FREE FREE

with a purchase of one tube of

Ny-Denta Tooth Paste

at the Regular Price—50 cents

As long as they last
GET YOURS NOW
only one outfit to a customer

Save your Cash Register Receipts—A $1.25 box of Page & Shaw the candy of excellence with $5.00 in Receipts

O. P. Brady DRUGGIST
FINE PRESCRIPTION WORK.

Not A Lottery everybody wins at BRADY'S
Receipts good till Jan. 1st.

We sell Specially Prepared Fish Foods at 10 cts. per package

The First National Bank
OF UPLAND

A day of prayer and thankfulness—of joyous feasting for the good things of the past year.

The nation generally and each one of us can give thanks whole-heartedly for the progress and peace of our land for the past year.

More people in this community than ever before can give thanks, too, for the fact that their growing bank accounts here are paving the way to gratified ambitions later on.

This Bank will not be open on Thursday, November 24th, THANKSGIVING DAY

Good Things to Eat For Thanksgiving

We have a full line of Table Delicacies to make your dinner a complete success.

Eastern Cranberries—Per lb.	20c
1-lb. Bulk Mincemeat	25c
Creme De Menthe Mints	65c
Bramble Jelly	50c

Plum Pudding—All the Best Brands

And Don't Forget Our FREE DELIVERY Twice Daily

KLINDT'S GROCERY

THE HOME OF GOOD THINGS TO EAT

186 2nd Avenue Phone 237 Upland, Calif.

CHRISTMAS and NEW YEAR

Personal Greeting Cards

Your Name Embosso-Graved Without Extra Charge

SAVE AT BRADY'S

Special Dinners Thanksgiving Day

CLAREMONT INN

½ Mile South of Foothill Blvd.
College Ave. at 3rd, Claremont, Calif.

Noon Dinner 12:30-2:30—Evening Dinner 6:30-8:00
Reservations by Mail or Telephone 5211
$2.00 the Person—No Cover Charge

College Cleaners

W. Merle Rash

Upland Agency

—at—

Upland Art Shoppe

335 9th Street Phone 551

Dry Cleaning, Pressing, Repairing

Twenty-four Hours' Service

Quality Work Prompt Delivery

City News

Glenn Lantz, Edward and Roy Thudium, Cecil Myers and J. C. Ericcson were among those who enjoyed the Air Meet at Clover Field, Santa Monica, on Sunday.

J. F. Sawyer, Upland's chief of police, is back at his desk at the police station after a week's absence on account of sickness.

Thanksgiving Dinner at Davis Cafe. Soup, roast turkey with dressing, cranberry sauce and mashed potatoes, 75c. 56t2

Mrs. Edward Smith of 407 East Fourth street, Ontario, who was taken to the Methodist hospital in Los Angeles several days ago, where she underwent a major operation is still critically ill and grave fears are felt for her recovery.

Mr. and Mrs. Leon Lucas of Ontario were business visitors in Los Angeles on Sunday.

Bazaar Saturday, December 10th, sponsored by Young Woman's Class and N. E. W. Circle of the Methodist church at 230 E. Ninth street. 56t4fo

Mrs. R. C. Williams motored to Yucaipa Saturday.

Mr. and Mrs. Walter Allen and the latters mother, Mrs. Julia Fiefield, spent Sunday with relatives at Compton.

Thanksgiving Dinner at Davis Cafe. Soup, roast turkey with dressing, cranberry sauce and mashed potatoes, 75c. 56t2

Henry Chaffee returned on Sunday from Los Angeles where he had been visiting his brother Charles Chaffee for a few days.

Dr. and Mrs. Claude P. Mengle were guests at a dinner and theatre party on Saturday in Los Angeles.

Wanted the people of Ontario and Upland to know that I have bought the Watkins business back and am on the job again. Phone your orders to 428-W, Upland. Jas. A. Dinger. 57t2

Mrs. C. C. Danner, chairman of the welfare committee of the Upland Business and Professional Women's club, wishes to remind all the club members to bring books, toys and bric-a-brac, for the Salvage shop Christmas trade. The donations are to be brought to the dinner meeting that the club will hold on Tuesday evening, December 6th, at the Davis Cafe and later the collection will be taken to the shop.

Mrs. Maud Brogan, who has been spending a few weeks in Los Angeles, is expected home this week-end.

L. R. Nichols, who has been spending the last three months in Texas, returned home last Friday accompanied by L. S. Kennedy and James W. Dines. The gentlemen made the trip by automobile and were ten days enroute.

Mrs. Bess Grisham and Mr. Edward Dickerman were Sunday guests at the home of the former's mother, Mrs. Kate Deets of Long Beach.

Mrs. John D. Howe returned Thursday from Kansas City where she visited her father for a short time enroute home from Paris and a tour of Europe. Mr. and Mrs. Howe attended the American Legion Convention in Paris.

Mrs. Charlotte Knight of San Antonio Heights has mislayed two valuable Chinese embroidered table cloths which she is under the impression she loaned to some one to be used in an exhibit. If any reader of The News can assist Mrs. Knight in locating the linen she will appreciate it greatly.

Mr. and Mrs. W. E. Westland and children will entertain Mr. and Mrs. H. V. Kemp, their daughter, Miss Mary Kemp and son Harry Kemp, Jr., of Pasadena at dinner Thanksgiving Day. Mr. Kemp is manager of the Seventh street Pig'n Whistle Store, Los Angeles and Mrs. Kemp writes "Mother's Corner" for the Upland News. Miss Mary Kemp is employed in the classified and subscription departments of the Pasadena Star-News.

Mr. and Mrs. E. A. Holt, Mr. and Mrs. Arthur Littlejohn, Mr. and Mrs. H. A. Hostettler and Miss Corrinne Hedges joined a party of friends at Ganesha Park on Sunday where a delicious picnic luncheon was enjoyed. Later they motored to Alhambra and visited the Old Ladies' Home which is maintained by the Ontario Christian church.

Mrs. Alice Duley was a business visitor in Los Angeles on Saturday.

Mrs. A. E. MacLaren will have as her guests over the Thanksgiving holidays her daughter, Miss Vera MacLaren and Miss June Sprague, who are both connected with the San Diego public schools.

Mr. and Mrs. Harvey McMasters have as their guests at their home, 925 Washington boulevard, the former's sister and her three children, Mrs. Ray Watson, who has just arrived from Butte, Montana. Mrs. Watson lived in this community a few years ago and she has many friends here who will welcome her back.

For your Thanksgiving eats, home made mince and pumpkin pies and cakes, orders taken to be baked and delivered Thursday morning. Vera's Art and Gift Shop, next door to News office, 176 2nd avenue, Phone 274. 57t1

Blohm and Perschbacher have just closed a deal by which they have sold ten lots on East Ninth street at Cucamonga to Rafael Hernandez.

S. D. Falconer has just traded a house and lot at 422 West D street, Ontario, for a house and lot at Santa Monica owned by Carl E. Phare. Frank B. Chaffee, realtor, negotiated the transaction.

Joe chambers has just closed a deal by which he sells to Mrs. Lillian Jackson a chicken ranch on Cucamonga avenue, east of the city.

Mr. and Mrs. H. L. Nafius returned last evening from Hemet where they have been for a month. They were accompanied home by Mr. and Mrs. Theodore Nafius and Jack Hopkins, who spent a few hours here.

Dr. and Mrs. Claude P. Mengle and the latter's mother, Mrs. Margaret Holcomb, will be Thanksgiving dinner guests at the home of Mr. and Mrs. Ralph Sandel of Los Angeles.

Mr. and Mrs. H. C. Hornburg will be dinner host to a group of friends on Thanksgiving day.

Mr. and Mrs. W. H. Tuttle have received a letter from their daughter, Mrs. Daphne Brown, who is touring the world. The letter was post-marked from Japan. Mrs. Brown gives a graphic account of the trip from Honolulu to Japan, when their boat ran into a typhon. The traveler tells that the storm lasted all night and that the waves washed over the decks, running so high that at times the radio aerial was submerged.

L. E. Alford, who has been sick for some time, is very ill at his home, 522 Third avenue and grave fears are felt for his recovery. Mr. Alford was to have been taken to the hospital but his condition was so serious that it was considered inadvisable to move him.

COMMUNITY THANKSGIVING SERVICE

All the people of Upland are invited to attend the Thanksgiving service to be held at 10 o'clock Thursday morning at the Methodist Church. The local Ministerial Union sponsor the service and invite all the people of the community. The order of service is as follows:

Prelude, "Marcel" ..... Godard
"Prayer of Thanksgiving" Kremser ..... The Choir
The President's Proclamation ..... Read by Rev. J. A. Stavely
Hymn 37, "Jesus Where'er Thy People Meet."
Prayer ..... Rev. R. C. Stone
Anthem, "The Lord is Loving" ..... Simper
The Psalter, Page 59.
Offertory.
Hymn 539, "Awake My Soul."
Sermon, "In Everything Give Thanks" ..... Rev. Lester Hostetler
Hymn 275, America the Beautiful
Benediction.
Doxology
Postlude, "Song," MacDowell ..... Mrs. Fannie Gay

ST. MARK'S CHURCH

The Thanksgiving service in St. Mark's Church will be held as usual at 9:30 A. M. and the members and friends are asked to remember that this is the day for the annual gifts for the Church Home for children. Bring or send your donations of preserves, fruits, vegetables, flour, sugar and every kind of food to fill the pantry in the Home. We thank you for past gifts and trust you for a continuance of your generosity.

If unable to attend the service, send your gifts either to the church or the rectory by Thursday if possible.

"Will your people be surprised when you graduate?"

"No, they've been expecting it several years."

CHRISTMAS Shopping Guide

—A Suit Case for Father—A Brief Case for the Son or Daughter at school—a Hat Bag for Mother—an Over-Night Case for the Daughter. —Christmas Gifts that are sure to please.

Christmas Cards Seals Tags Holiday Paper Christmas Boxes

—Buy your Christmas Cards by the box and get better Cards for the money you spend.

A Box of 12 for 39c

A Box of 23—No Two Alike—for 95c

Other Very Attractive Cards at 5c And 3 for 5c

"SMILES"

—A Smiling, Chubby Baby Doll, with soft rubber arms that feel so real, and a pacifier for contentment.

—"Smiles" has those marvelous eyes that flirt and go to sleep; also a crying voice. Every little girl will love "Smiles"—$3.95 —Other Dolls $1.25 to $8.95.

FOR THE LITTLE MAN

Fancy Belt, Knickers, Shirt, Sweater, Shoes, Tie, Handkerchiefs, Belt Buckle, Pen and Pencil Set, Knife and Chain Set, Belt Chain, Hose, Cap, Pocket Book

Christmas HOSIERY

The Gift that will please anyone

COMBINATION SETS

—Tie and Flashlight
—Tie and Marbles
—Tie and Top
—Tie and Handkerchief
—Tie and Knife
—Tie and Harmonica

Theme Hosiery

—A wonderful quality; semi-service; silk to the welt and also all silk—$1.95.
—A box of three—assorted as to color or size if you wish $5.65
—Service weight—the same price.

NOVELTY HOSE

—Black Heels.
—French and Pointed Heels
—Diamond Point Heels
—Chiffon with tape seam
—Very sheer Three-Thread Chiffon

Brilliants

—The Hose with the distinctive pointed heels.
—Semi-Service
—Service Weight
—Chiffons
—Some with self clox.
—Others with shaddow heels (outlined in black)—$2.25, $2.50, $3.25

GIVE SPORT HOSE

—Rayon Plaids
—Wool With Clox
—White Wool Hose

GIFTS FOR GIRLS

—Hosiery
—Flowers: Felt, Silk
—Pillows: Felt, Voile, Organdie
—Raincoat
—Rayon Underwear
—Brassiere in Dress Pattern
—Sweater
—Handkerchiefs
—Ribbon Novelties
—Rieger's Perfume
—Silk Umbrella

—No man has all the Ties he wants. Let us help you select them. We will help you get the ones he will like.
—We put them in gift boxes if you wish.

$1.00 and Up

KUM-A-PART CUFF BUTTONS

TUXEDO SETS With Vest Buttons to Match

BELT BUCKLES Initial Sterling Silver

CIGARET CASES

GOLD FILLED KNIVES

100% PURE WOOL BLANKETS

WONDERFUL WEARWELL BLANKETS

—Will please any home-maker $13.75, $11.50, $9.85

THE BLUE BELL BLANKET —Single Blanket, long fibre wool, floral patterns; the most wonderful Blanket we ever have had in stock, $18.50.

MERCHANDISE CERTIFICATE

THIS CERTIFIES THAT BEARER CAN PURCHASE $ OF MERCHANDISE IN ANY SECTION OF OUR STORE

DATE _____ PER _____

NOT REDEEMABLE IN CURRENCY

—With a Merchandise Certificate you can leave the choice of the gift to the other person.
—We have attractively printed ones for you—No charge for them.

Silk Umbrellas

Mercerized Gloria

—With the popular handles.
—Also Umbrellas for Children and for Men.

GIVE RAYON *Underwear*

Bloomers—$1.00, $1.50, $1.75
Vests—Step-Ins
Pajamas—$3.50
Gowns—$2.50

J. J. ATWOOD CO.

Phone 122 Upland, Calif.

WARBLINGS of a WANDERING West Ender

ljf

WINGS ARE NEEDED

There is joy in just wandering about Florence with no special object in view. This is particularly true of the narrower streets and those less frequented by the tourists for, as has well been said, once you get off the main thoroughfares of the city, Florence is still fifteenth century.

So narrow and so winding are the streets and so high the buildings that it is not only possible, but mighty simple to become quite lost in traveling a very short distance. I confess that my sense of direction is absolutely nil in Florence and I have many times wished that I might borrow a pair of wings just long enough to soar up for a peep at the Duomo and Giotto's tower to get my bearings. The chances are they are just around the corner, but which one is the question.

CONSTANT DODGING

I find my greatest pleasure in prowling about at night. There are many reasons. In the first place, the streets by day are always crowded—particularly in the spring when the tourist crop is at its height—and the Florentines, like the Parisians—only more so—have absolutely no idea of keeping to the right.

Foot travel on a crowded Florence street by day is just one dodge after another. Also, the Florentines are a carefree and easy-going lot, not particularly considerate of the other fellow, and one is continually coming upon groups of them planted squarely in the middle of the sidewalk to pass the time of day, while the swarms of pedestrians take to the roadway as a matter of course.

MYRIAD BICYCLES

Most of the roadways, in fact, carry more people than the sidewalks, but when the amazing narrowness of the latter is taken into consideration—some are just twelve inches by actual measurement—this is not to be wondered at.

Then there are the bicycles! I never dreamed that there were so many bicycles in the world of this day and age until I got to Florence. The alarming speed with which they dart out from the most unexpected places gives one the "heebie-geebies." It requires a keen eye and an agile step to avoid annihilation. I have never learned what the bicycle casualty rate of Florence is, but it must be high.

OLD WORLD GLAMOUR

But evening strolls are delightful. At night, the Old World glamour of Florence is enhanced. Then, it is much less difficult to picture in the mind's eye the meeting of Dante and his adored Beatrice on the banks of the Arno or to behold in imagination the terrible Savonarola exhorting the sinners in the Piazza della Signoria.

By night, even the Piazza Vittorio Emmanuele, which by day is so blatantly modern, takes on a charm with its numerous sidewalk cafes, its melodious music and its twinkling lights. Then it is easier to forget that, in order to establish this square in honor of the first king of United Italy, one of the most picturesque quarters of Florence was wrecked.

ARNO AT BEST

It is after dark, also, that the Arno is at its lovliest, for then its surface reflects the lights that gleam forth from the houses lining its banks. In the moonlight, the arcaded walk along the river between the Ponte Vecchio and the Uffizi is a fascinating place to stroll and it is in this soft light too that the Ponte Trinita, that most beautiful of all bridges, is at the height of its perfection.

One of the most intriguing quarters in which to wander is that on the river's left bank. There the streets are narrowest and crookedest and there you find no tourists.

Among my greatest joys are the wrought iron street lanterns, which one sees jutting out from the corners of houses at many intersections. Probably the most beautiful in all Florence is that on the Riccardi Palace, once the home of the Medici.

THE LEANING TOWER

Few experiences of my European sojourn have occasioned me a greater thrill than my visit to Pisa with its far-famed "Leaning Tower." From childhood, visions of this world wonder have lurked in a corner of my brain along with the Pyramids and, as was the case when my eyes first beheld those marvelous Egyptian monuments, here again I had to pinch myself to be sure I was awake.

Having learned that we could conveniently "do" Pisa in a day on a side trip from Florence, two companions and I set forth. Since our train was due at noon, we took our lunches with us and consumed them just prior to arrival in order to have our entire afternoon free.

MIGHTY THRILL

Far from disappointing the Tower proved even more marvelous than I had pictured it in my fondest dreams. And if there is a more radiantly glorious group of architecture than that formed by this lacey campanile, the great white marble cathedral and baptistery and the arcaded Campo Santo, I have never seen it.

Surrounded by a broad carpet of emerald lawn, its whiteness flashing in the sunlight and its outlines clear-cut against the bluest of Italian skies, it forms a picture never to be forgotten.

PULLS OLD GAG

On our arrival at the Pisa station, I had been appointed a committee of one to dicker with a "carrazza" driver to take us to the Basilica. Having agreed upon a fee of five lire, we clambered in and, after traversing a few blocks, were soon at the famous cathedral. When I handed the driver his free, plus tip, he pulled the old gag of shocked surprise and explained that he had meant fire lire each.

In my glib pigeon Italian, I had just told the fellow for the third time "to go jump in the lake," when we noticed a little man racing toward us at break-neck speed across the lawn. He arrived a bit out of breath, but at once regained it sufficiently to lay the cabby "to rest with a lily" and to tender his services as guide. He proved an excellent one.

TWINKLING DAISIES

After feasting our eyes for a time on the cathedral group in general, we made our way first to the Campo Santo, literally Holy Field, a sort of mausoleum.

This Campo Santo is a rectangular arcaded gallery, the lawn of whose court was twinkling with little white daisies as we entered it. If you are as ignorant as was I, you won't realize that this is one of the earth's most important structures, but the fact remains.

ART RETURN MARKED

The reason for this high honor is to be found in the circumstance that within its walls are two bits of sculpture which marked the return of art to the world, after the destruction of most pagan artworks by the early Christians, who believed them wicked.

These objects are a Greek marble vase decorated with a fine Bachanalian scene, from which Niccolo Pisano (1206-80) borrowed the figure of the high-priest on his beautiful pulpit in the Baptistery, that we are soon to visit; and a Roman sarcophagus, depicting the myth of Hippolytus and Phaedra, also used by Pisano as a model, according to Vasari. Pisano thus served as the herald of the Renaissance in sculpture and his son, Giovanni, going the father one better, entirely abandoned the antique style for a zealous adherence to nature.

Grotesque is the only word to describe the great frescoes on the walls of the Campo Santo, but there are some charming details and all are intensely interesting. There is, for instance, "The Triumph of Death," in which three gaping coffins remind the worldly that "the paths of glory lead but to the grave." Then there is the "Last Judgment," with an especially fine Judge; and Hell. There are many others all fascinating. The chains of the ancient harbor of Pisa, in the eleventh century the supreme mistress of the Western Mediterranean, hang on the wall.

MARVELOUS ECHO

The next objective of our wonderful day at Pisa was the Battistero. Entirely of marble, it was begun in 1153 and completed in 1278. Gothic additions were made in the fourteenth century.

Here we feasted our eyes on Niccolo's famous hexagonal pulpit, borne by seven columns, with the Virtues depicted above and with reliefs representing the Annunciation, the Nativity, Adoration of the Magi, Presentation in the Temple, the Crucifixion and the Last Judgment.

Probably the most fascinating thing about the Baptistery, however, is its echo. Reverberations set up by the humming of an attendant sounded for all the world like the strains of a great pipe organ.

RESPONSIBLE FOR PENDULUM

The two most interesting things about the cathedral for me are its great bronze lamp and its painting of the Madonna by Perin del Vaga.

It was the swaying of this same lamp nearly four centuries ago which led to the invention of the pendulum by Galileo; and Perin's Madonna, while not heralded as a masterpiece, in some respects appeals to me more than any I have ever looked upon. It is the exception that proves the rule, for both Mother and Child are right. Also, the red of the Virgin's robe is a glorious red. Someday, I hope to find a copy worthy of the original. My attempts in the shops of Pisa were fruitless.

AGNES AND LAMBS

Another painting in the cathedral which especially appeals is Andrea del Sarto's "St. Agnes." It was at the church of this same saint in Rome that I witnessed the charming ceremony of the blessing of the lambs. Here, Andrea pictures her with her lambs. There are some more Andreas and a Sodoma, while the mosaics of Cimabue in the dome interest.

As I have already said, the cathedral, built at the end of the eleventh century and restored after a fire at the end of the sixteenth, is entirely of white marble. Its magnificent fascade, with four colonades, one about the other, is a joy forever. One set of the bronze doors dating from 1180 alone escaped the fire. They represent scenes from Bible history.

LEANS FOURTEEN FEET

At last we are ready for the Campanile, the celebrated Leaning Tower. With its six colonades, one above another, it makes me think of nothing so much as lace and it looks so light and airy that, despite the fact that it leans fourteen feet from the perpendicular, one cannot wonder too much that it has stood thus for six centuries.

It is said that the architects sought to compensate for a subsidence in the foundations by straightening it above the third story. It is 179 feet high.

The tower again recalls the great Galileo, for he made use of its oblique position in his study of the laws of gravitation.

CHARMING TOWER VIEWS

As I have doubtless already made clear, I am not exactly an enthusiast about mounting to high places, but here was one tower you could not, have kept me from climbing with a chain. Besides, this ascent somehow seems less difficult, for about half the time, when you are supposedly going up, you are really walking almost on a level, so great is the slant.

Whatever the effort, arrived at the top, we were amply rewarded. From there, vistas of the sea, the Arno, the Alps and the town are delightful. Also, the view of the cathedral's roof and its great dome is charming. Nor was sight the only sense appealed to for a kindly attendant gave us the lovely tones of the tower's many bells by passing from one to another and tapping each gently.

We returned to the station by foot, with much loitering along the city's arcaded sidewalks and much poking of noses into fascinating shops, especially those of marble sculptors. When you get to Florence, don't let anyone dissuade you—as they tried to do me—from going to Pisa. You will never regret your visit.

CHARMING STORY

There is one story of Florence and its makers that I love above all others. It deals with those bosom artist friends, Donatello and Brunelleschi. The story is told by Vasari, who has given us so much of the lives of the great men of the Renaissance.

Donatello had carved from wood a crucifix with which he was well pleased. It was therefore with some pride and the confident expectation of praise that he displayed it to his friend. Brunelleschi, however, was critical. He declared the figure not Christ, but a peasant—a dull and stupid person. Its author thereupon challenged him to make a better.

Some months elapsed and Brunelleschi, meeting Donatello at the market one evening, invited him to dinner. On the pretext of an errand, he handed his prospective guest some eggs and other articles he had just purchased and, promising to follow shortly, bade him proceed to his studio. There, standing unveiled, was the crucifix he had been challenged to make.

When Brunelleschi arrived at the studio, it was to find Donatello before the wood carving in an ecstacy of delight—and the eggs smashed on the floor. "But what are we going to have for dinner?" exclaimed the host. "Dinner!" responded his guest, "I've had all the dinner I want. To thee it is given to carve Christs; to me only peasants!"

DEEPER INSPIRATION

The delightful tale adds mightily to the enjoyment of seeing the two crucifixes. That of Donatello is at the church of Santa Croce and the one it inspired at Santa Maria Novella.

Standing before Donatello's work, one can, knowing the story, in a measure agree with the criticism of Brunelleschi—though the fact that the carving has beauty none can deny—but fully to appreciate the charming anecdote, one must see also the superb work of Brunelleschi. One feels behind it an inspiration far deeper than the challenge of Donatello.

GOTHIC SANTA CROCE

Of the many beautiful churches of Florence, I believe Gothic Santa Croce most captivates me. Responsible for this in a measure at least is probably the fact that it is the church of the Franciscans, whose order was founded by that most lovable of all saints, Francis of Assisi.

Here one finds charming frescoes dealing with scenes from the life—and death—of "the Little Poor One." They are from the hand of Giotto, whose similar work in the Franciscan church at Assisi, itself, was so delightful.

MICHAEL ANGELO'S TOMB

Santa Croce's first claim to interest, however, lies in the fact that it contains the bones of Michael Angelo. His body was brought here from Rome following his death in 1564. As one looks on the florid ornateness of the monument erected by Varsari on his tomb, one wonders if this last great artist of the Renaissance, who so loved the simple and dignified, may not have turned over in his grave. Michael Angelo had intended the beautiful Pieta in the Duomo for his tomb, but Vasari, who was perhaps a forerunner of the modern "Babbitt," evidently decided that nothing less extravagant than the present allegorical memorial would fittingly honor the great artist.

Here, too, are the tomb of Galileo, who died in 1642, and those of Cherubini and Rossini, the composers. Also, there are very modern memorial tablets to Leonardo da Vinci and Raphael and a monument to the memory of Dante, erected in 1829. Canova's monument to Alfieri, the dramatist, draws the attention. It was done at the cost of his mistress, the Countess of Albany, who herself posed for the figure of sorrowing Italy.

FLORENCE NIGHTINGALE

To my mind, the lovliest single object in Santa Croce is Donatello's relief of the Annunciation, done in Fiesole sandstone and just touched with gold. Most everything about the interior of this Gothic church is lovely, but the exterior is "something else again." The facade dates only from 1863, having been put up at the expense of an Englishman, and while many express admiration for it, I cannot agree. The harshness of its black and white marble stripes repels me. Age and the elements may soften this effect.

The cloisters adjoining the church on the right as you face it are delightful, especially the Pazzi chapel, designed by Brunelleschi and with the frieze of cherubs heads on its facade by Donatello and Desiderio. There is much to be seen about the cloisters, but holding first interest for me is the memorial statute to Florence Nightingale. It was here I learned that the "Lady with the Lamp" was born in Florence and was named for the city.

(Continued Next Tuesday)

"Does your son write poetry?"

"Yes, most of his check stubs read 'Owed to a bird'."

Smalley (in Social Problems): "I'm tempted to give this class an examination."

Pete Burton: "Yield not unto temptation."

An apple was the cause of the first downfall of man, but the second time it was a banana.

Torchy: "A fellow just told me I looked like you."

Keith: "Where is he? I'll knock his block off!"

Torchy: "I've killed him!"

LEGAL NOTICES

NOTICE OF AGREEMENT OF SALE AND PURCHASE

Between Commercial National Bank of Upland and Security Bank and Trust Company, Pursuant To Section 31 of the California Bank Act

NOTICE IS HEREBY GIVEN that under date of October 15, 1927, an agreement of Sale and Purchase was entered into, pursuant to Section 31 of the California Bank Act, by and between COMMERCIAL NATIONAL BANK OF UPLAND, a California banking corporation, having its principal place of business in Upland, San Bernardino County, California, and Security Bank & Trust Company, a like corporation, having its principal place of business in Bakersfield, California, wherein the said COMMERCIAL NATIONAL BANK OF UPLAND agreed to sell, and the said Security Bank & Trust Company agreed to purchase the business and assets of said COMMERCIAL NATIONAL BANK OF UPLAND for and in consideration, among other things, of the assumption by said Security Bank & Trust Company of the payment in full, on demand, of all deposit liabilities of said Commercial National Bank of Upland; and wherein it was further provided that any and all transfers of said deposits are and shall be subject to the right of every depositor of said selling bank to withdraw his deposit in full on demand, after such transfer, irrespective of the terms under which said deposit may have been made with said selling bank; and

NOTICE IS HEREBY FURTHER GIVEN that said agreement was approved by the Superintendent of Banks on October 24, 1927; that the sale and transfer aforesaid was consummated on October 15, 1927, and that pursuant to permit duly issued by said Superintendent of Banks, said Security Bank & Trust Company has established and is now operating a branch office in the premises heretofore occupied by said COMMERCIAL NATIONAL BANK OF UPLAND.

(SEAL)
COMMERCIAL NATIONAL BANK OF UPLAND
By (Signed) EARL W. PAUL, President.
By (Signed) H. C. MOORE, Cashier.

(SEAL)
SECURITY BANK & TRUST COMPANY
By (Signed) ARTHUR S. CRITES, President.
By (Signed) O. R. KAMPRATH, Asst. Secretary.

5149

NOTICE OF AGREEMENT OF SALE AND PURCHASE

Between Citizens Savings Bank and Security Bank and Trust Company, Pursuant to Section 31 of the California Bank Act

NOTICE IS HEREBY GIVEN that under date of October 15, 1927, an agreement of Sale and Purchase was entered into, pursuant to Section 31 of the California Bank Act, by and between CITIZENS SAVINGS BANK, a California banking corporation, having its principal place of business in Upland, San Bernardino County, California, and Security Bank & Trust Company, a like corporation, having its principal place of business in Bakersfield, California, wherein the said CITIZENS SAVINGS BANK agreed to sell and the said Security Bank & Trust Company agreed to purchase the business and assets of said CITIZENS SAVINGS BANK for and in consideration, among other things, of the assumption by said Security Bank & Trust Company of the payment in full, on demand, of all deposit liabilities of said CITIZENS SAVINGS BANK; and wherein it was further provided that any and all transfers of said deposits are and shall be subject to the right of every depositor of said selling bank to withdraw his deposit in full on demand, after such transfer, irrespective of the terms under which said deposit may have been made with said selling bank; and

NOTICE IS HEREBY FURTHER GIVEN that said agreement was approved by the Superintendent of Banks on October 24, 1927; that the sale and transfer aforesaid was consummated on October 15, 1927, and that pursuant to permit duly issued by said Superintendent of Banks, said Security Bank & Trust Company has established and is now operating a branch office in the premises heretofore occupied by said CITIZENS SAVINGS BANK.

(SEAL)
CITIZENS SAVINGS BANK
By (Signed) R. C. NORTON, Vice-President.
By (Signed) H. C. MOORE, Cashier-Secretary.

(SEAL)
SECURITY BANK & TRUST COMPANY
By (Signed) ARTHUR S. CRITES, President.
By (Signed) O. R. KAMPRATH, Asst. Secretary.

5149

Assessment No. 93

MOUNTAIN VIEW WATER COMPANY, LOCATION OF PRINCIPAL PLACE OF BUSINESS, UPLAND, SAN BERNARDINO COUNTY, CALIFORNIA.

NOTICE is hereby given, that at a meeting of the Board of Directors, held on the 24th day of October, 1927, an assessment of $3.00 per share was levied upon each and every share of subscribed capital stock of the corporation, payable immediately to the Secretary and Treasurer of the corporation at the office of the corporation, at Upland Lemon Growers' Association, Upland, San Bernardino County, California. Any stock upon which this assessment shall remain unpaid on the 23rd day of November, 1927, will be delinquent and advertised for sale at public auction, and unless payment is made before will be sold on Friday, the 22nd day of December, 1927, at 10:00 a. m., to pay the delinquent assessment, together with the costs of advertising and expenses of sale.

DAVID BRADFIELD, Secretary.

October 28, 1927. 5018

Notice of Assessment

OF THE UPLAND WATER COMPANY —PRINCIPAL PLACE OF BUSINESS, UPLAND, CALIFORNIA.

ASSESSMENT NO. 73

Notice is hereby given that at a meeting of the Board of Directors, held on Oct. 31, 1927, an Assessment, No. 73, of $5.00 per share was levied on the Capital Stock of the Corporation, due and payable immediately to the Secretary of the Corporation.

Any stock upon which this assessment shall remain unpaid on the 30th day of November, 1927, will be delinquent and advertised for sale at public auction, and unless payment is made before, will be sold on Monday, the 31st day of December, 1927, at 2:00 p. m., to pay delinquent assessment, together with costs of advertising and expenses of sale.

Dated Upland, California, November 1, 1927.

DAVID BRADFIELD, Secretary.

5149

Notice of Sale of Real Property

IN THE SUPERIOR COURT OF THE STATE OF CALIFORNIA, IN AND FOR THE COUNTY OF SAN BERNARDINO.

In the Matter of the Estate of J. W. SCHERTZ, Sometimes Known As WILLIAM SCHERTZ, Deceased

NOTICE is hereby given that, in pursuance of the Statute in such cases made and provided, and for the purpose of paying the debts and expenses of the administration, and it being for the best interests of the estate and those interested therein, the undersigned administrator of the estate of J. W. Schertz, sometimes known as William Schertz, deceased, will sell at private sale to the highest bidder, upon the terms and conditions hereinafter mentioned, and subject to confirmation by said court, on or after 10:00 A. M. of the 5th day of December, 1927, all of the right, title, interest and estate of said J. W. Schertz, at the time of his death, in and to the real property hereinafter described, and all the right, title and interest that the said estate has by operation of law or otherwise acquired other than, or in addition to that of said deceased, at the time of his death, of, and to those certain lots, pieces or parcels of land situate, lying and being in the City of Upland, County of San Bernardino, State of California, described as follows:

Lots numbered Seven (7) and Eight (8) of Block Two (2), being a subdivision of Colony Lot Five Hundred Fifty-Three (553), Ontario Colony Lands, according to plat as shown in Book 11 of Maps, Page 6, records of said county.

TERMS AND CONDITIONS OF SALE: Cash, lawful money of the United States of America. Ten per cent (10%) of the purchase price to be paid at the time of the sale and balance upon Confirmation of the sale and delivery of a deed by the administrator. The estate to pay for a certificate of title showing title free and clear in the seller of all encumbrances except taxes which have been assessed, but are not yet due and payable and any building restrictions of record, and subject also to all assessments.

All bids or offers must be in writing and may be left at the office of Grant Holcomb, Attorney for said Administrator, at Suite 417 Andreson Building, San Bernardino, California, or may be delivered to the said administrator personally in said County of San Bernardino, or may be filed in the office of the Clerk of the said Superior Court at San Bernardino, California, at any time after the first publication of this notice and before the making of the sale.

Dated this 14th day of November, 1927.

J. B. HANNA,
Administrator of the Estate of J. W. Schertz, Sometimes Known as William Schertz, Deceased.
GRANT HOLCOMB,
Attorney for Administrator.

56-t-5

Notice To Bidders

I will receive sealed proposals or bids up to 7:30 P. M., December 1, 1927, for the installation of a Sprinkler System in the Center Parkway of Euclid Avenue from A Street to 12th Street.

All work to be done according to plans and specifications No. 357 on file in my office.

Bidders must file with their proposals or bids a certified check or a bidders' bond for an amount which shall not be less than ten per cent of the aggregate of the proposal.

R. G. MANLEY,
City Engineer.

56-t2

NOTICE

All persons having claims against the Estate of George M. McEndree are hereby notified to present them to the undersigned, at his office, 287 2nd Avenue, Upland, California, on or before the 26th day of November, 1927.

(Signed) A. W. BURT, Attorney.

5513

An electrician was haled into court.

"What's your name?" asked the judge.

"Sparks, your honor," he said.

"What's the charge?" the judge inquired.

"Battery."

"Well, put him in a dry cell."

COUNTY BOASTS PRIMITIVE AREA IN MOUNTAINS

Up in the Big Pine country in San Bernardino county is said to be one of the most primitive sections of California as the country has not been penetrated, excepting by hunters. The section adjoins the Los Angeles county camp site.

Roy M. Tuttle, county forester, returned recently from a trip through that section of the county which he took in order to determine the fire hazard. He said that in this section of San Bernardino county there is not only the pine tree of the mour but that in it are found which usually grow at lower tudes.

Sycamore, oak, maple and are found among the pines. I dition there are a numbe shrubs and wild flowers whic natives of the lower altitude

As yet no roads traverse section of the county an reach it it is necessary that travel 25 miles by horseback a mountain trail. Mr. Tuttle that the trip was a hard on pecially as the trails throug forests are not well defined that in many instances de have to be made on account o trail being covered with u growth.

UPLAND Business Directory

BALDY VIEW GARAGE—M. B. HUDSON, Prop.
Formerly Hudson Garage
Special on VALVE GRINDING Until January 1st at ONE-HALF PRICE—BATTERIES RECHARGED 50c
Phone 743-J, Upland

L. ADAMS' GROCERY
Fancy and Staple Groceries, Cured Meats, Gloves, Sundr Tobacco and Fresh Vegetables
117 SECOND AVENUE—PHONE 132

UPLAND FEED AND FUEL CO.
152 Second Ave.
We carry a full line of SEEDS—Seeds that grow. C on us for HAY, GRAIN, FERTILIZERS, FUEL and LI STOCK SUPPLIES.
PHONE 104—B. L. DECKER, Mgr.

EDWARDS' GARAGE
159 E. 10th St., Phone 203
Contract and hour work guaranteed. Washing and polishing motor cleaning; Cardinal Tires, guaranteed 12,000 miles
JACK R. EDWARDS, Prop

RANDEL & DUNBAR SERVICE STATION
Richfield Gas
Red Crown Gas
Quaker State Oils
—410 East Ninth St.—
Shell Gas
Free Crank Case Service
Richlube Motor O
Zeroline Motor O
Cleaners Naphtha

G. B. WITMAN,
Jeweler and Optometrist
313 Second Ave. Phone 4

COLBORN ELECTRIC CO.
Wiring Contractor, Motors, Fixtures and Appliances
Radios and Accessories
Phone 191 220 Second A

Phone 114
McLELLAN & KUHNS
Willard Service Station 213 C Street

J. P. SMITH—181 Second Avenue
Carries a full line of Cigars, Tobaccos and Smokers Paraphernalia—Jewelry and Magazines—an exceller line for gifts.

DETTWEILER AUTO TOP SHOP
Harness and Saddlery
Phone 114 Creighton Block, C St.

FRED DRAPER
General Insurance
Phone 5 201 First Avenue

UPLAND-ONTARIO ROOFING CO.
Roofing and Roofing Materials
Phone 577 1118 East 10th St., Upland

Phone 171 356 East 10th Stree
THE UNION ICE COMPANY
Ice Service Station

J. B. DRAPER, Funeral Director
Member of National Selected Morticians by Invitatio
Upland Phone 5 AMBULANCE SERVICE Onta Phone

Draperies We Guarantee a Better Job
ONTARIO WINDOW SHADE AND LINOLEUM CO
I. KELMAN, Proprietor
Phone 711—421 North Euclid Avenue, Ontario, Cal.

Professional Cards

Lady Assistant Phone 249
Richardson Funeral Home
The Home of Service
SEDAN AMBULANCE
530 West A Street, Ontario, Cal

5000 POLICIES IN FORCE
$11,814,683 Insurance on Its Books and Is Still Growing
Phones: Upland, 2-J; Ontario, 362
SAN BERNARDINO COUNTY
Mutual Fire Ins. Co.
J. N. HUEHN, Pres. and Man.
ver Ontario National Bank, Rm. 15

A. W. BURT
NOTARY PUBLIC—LAWYER
Practice in both State and Fed eral Courts. Legal and probate business given the most carefu attention. No charge for prelim inary consultation.
HAMER BLOCK
299 Second Avenue Phone 554

CAMERA NEWS

HENRY MILLER, WASH. D. C.

FIRST LADY OF LAND ENROLLED IN RED CROSS

Mrs. Coolidge, first lady of the land, receiving her enrollment button which John Barton Payne, chairman of the American Red Cross is pinning on her dress. The President and Mrs. Coolidge were the first to enroll in the Red Cross which is conducting its annual drive.

HENRY MILLER, WASH. D. C.

FLYER MEETS FLYER

Clarence Chamberlin, who made a trans-Atlantic flight, and Mrs. Frances Grayson, who has given up her attempt to fly from Old Orchard, Me., to Europe until next year, meet and greet in Boston.

UNDERWOOD & UNDERWOOD, N. Y.

QUEEN MARIE'S NEPHEW, PRINCE LANGEBOURG, TO MARRY MRS. REGINALD C. VANDERBILT

(Top) Prince Hohenlohe Langebourg, nephew of Queen Marie, of Rumania, who will become the husband of Mrs. Gloria Morgan Vanderbilt (bottom), $7,000,000 widow of the late Reginald C. Vanderbilt. Mrs. Vanderbilt admits the engagement and states that a formal announcement of the betrothal will be forthcoming soon. The romance began, it is said, on Queen Marie's tour of the United States last fall.

UNDERWOOD & UNDERWOOD, N. Y.

PRINCE OF WALES GREETED BY LITTLE GIRLS

London, England.—The Prince of Wales having visited nearly all sections of the civilized world within the past few years, is now devoting himself to the filling of official engagements at home. Photo shows the Prince being greeted by school children on his visit to Meyrick Park.

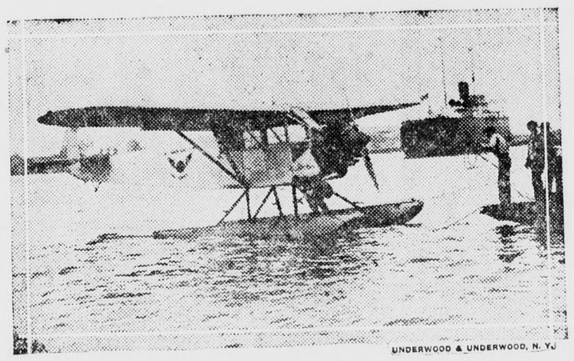

UNDERWOOD & UNDERWOOD, N. Y.

FIRST AIR-MAIL PLANE BETWEEN U. S. AND CUBA

Havana, Cuba.—Arrival of "La Mina," the plane inaugurating mail service between the United States and Cuba. Each plane carries 400 pounds of mail.

UNDERWOOD & UNDERWOOD, N. Y.

THE ASTORS TAKE PART IN HUNTER TRIALS

Twyford, Eng.—The hunter trials of the Berks and Bucks Farmers' Staghounds took place at Sonning Farm, near here. Photo shows Lord Astor with the Hon. W. M. Astor, his son, who rode "Major" in the Heavyweight Class.

UNDERWOOD & UNDERWOOD, N. Y.

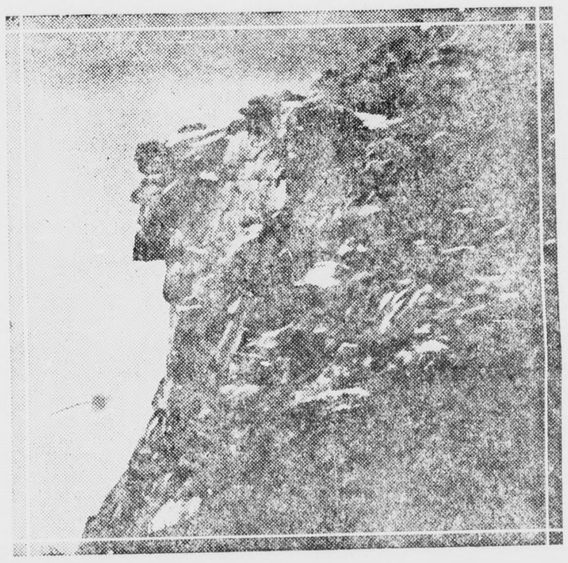

"THE GREAT STONE FACE"

A national call has been sent out to save Franconia Notch and the "old man of the mountain" as immortalized by Hawthorne. The Notch is surrounded by the White Mountain National Forest of 464,000 acres but neither it nor the face are included in it.

UNDERWOOD & UNDERWOOD, N. Y.

G. B. SHAW AND HIS "BETTER HALF"

George Bernard Shaw, world-famous British realist and master of satire, snapped while strolling with his wife down the promenade at Stresa, Italy.

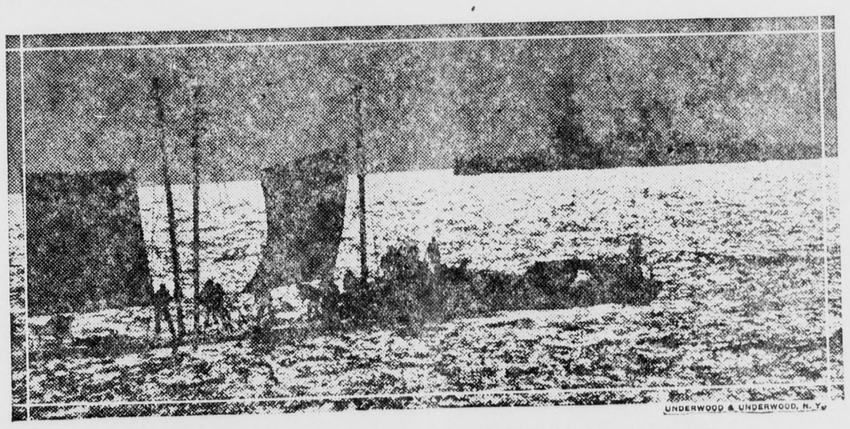

UNDERWOOD & UNDERWOOD, N. Y.

THE SUN RISES ON BIG GUN PRACTICE IN THE FAR EAST

The U. S. S. Pittsburgh, flagship of the United States Asiatic Fleet, steaming past her targets in the Yellow Sea at early dawn. In the foreground are seen members of the target repair party hoisting sheets to receive the salvos that will soon be fired.

UNDERWOOD & UNDERWOOD, N. Y.

FAMOUS SPANISH BULL-FIGHTER KILLED IN ARENA

Madrid, Spain.—The instant, tense and tragic when Felix Merino, one of Spain's most celebrated bull-fighters, was killed in the arena by the infuriated animal he was fighting. The bull, taunted beyond endurance, charged suddenly, caught Merino on his sharp horns, and tossed him madly about before attendants could intervene. The matador was badly mangled.

UNDERWOOD & UNDERWOOD, N. Y.

FAMOUS BALL PLAYERS AFTER BIG GAME

Cody, Wyo.—Ty Cobb, baseball artist of all the ages, greets his ball-playing friends, Garland Buckeye (center), Cleveland pitcher, and Tris Speaker (right). The trio are antelope hunting in Wyoming.

UNDERWOOD & UNDERWOOD, N. Y.

U. S. S. TEXAS AT TARGET PRACTICE

The U. S. S. Texas, off the Pacific Coast, firing five-inch and fourteen-inch guns at far-off targets hidden below the horizon.

UNDERWOOD & UNDERWOOD, N. Y.

AND NOW NON-STOP AQUAPLANING

Long Beach, Calif.—Elmer Peck, celebrated surfboard expert, who will endeavor to establish a world's record for non-stop aquaplaning. Peck is noted for his almost uncanny ability to ride the leaping boards.

Youngest Generation

Lonely Hearts: I am a young widow, age 2, of a very tiny build. I would like to hear from a gentleman of fine character between the ages of 40 and 45. He may be either a bachelor or a widower.—Mildred.—New York Tabloid.

Notice of Annual Meeting

Notice is hereby given that in accordance with the bylaws of the corporation, the regular annual meeting of the stockholders of the Mountain View Water Company, a corporation, will be held on Tuesday, December 6, 1927, at 10 a.m., in the basement of the Upland Public Library, for the purpose of electing a Board of Directors for the ensuing year and for the transaction of such other business as may properly come before the meeting.

MOUNTAIN VIEW WATER COMPANY.
DAVID BRADFIELD, Secretary.
57t4

ORDER NOW
Fresh Dressed
TURKEYS

Before the Holiday rush, let us have your order for your Turkey. We will have it ready for you at the time you want it. Fresh dressed, entrails out and all ready for oven.
Full line of Fresh and Cured Fish. Oysters Daily

OLSON'S MARKET
—With—
Johnson & Brown
Phone 57

Hey! Hey!
Hales
Suits
Cleaned and Pressed
for
$1.00
Call For and Deliver
1-Day Service
228 2nd — Phone 152

WHY PAY MORE?
Our Regular Prices for the Best
RUBBER PLATES $12.50
(Any Rubber You Select)
PAINLESS EXTRACTION $1.00
PORCELAIN FILLINGS $2.50
BRIDGE WORK $5.00
Pyorrhea Successfully Treated
FULL GUARANTEE
All Work Done By Registered Dentists
DR. R. KNIGHT
Phone 1033 Second and Garey
OPEN EVENINGS

THE LEATHERETTE LINDY
Sport and Rain Coat
$7.95
Sievers for Women's Apparel
135 East Second St.
Pomona, Calif.

Miss Lillian Lind, secretary of the Chaffey Girl's Work was hostess to the High School Girl Scout captains last evening, at her home in Ontario. A busy evening was spent in outlining plans for a costume supper that will be given in honor of Miss Vaal Stark, of Palo Alto, who is Reginal Director of Girl Scouts. Miss Stark will be in Ontario next Wednesday, November 30th, and following the supper at Chaffey High school she will meet all the Girl Scout leaders of the district.

Yesterday afternoon at four o'clock Miss Lind entertained the leaders of the various campfire groups at her home when plans were outlined for the years work. Among those attending this meeting were, Edna Mae Lucas, Josephine Cushing, Helen Smith, Bernice Gillilan, Virginia Wallihan, Evelyn Peterson, Ruth Galentine, and Hazel Heinecke.

This afternoon at four o'clock members of the Cucamonga Girl Scout troop and a group of girls who are planning to join the club will meet at the home of their new leader, Mrs. R. B. Willingham and following a short business session, a delicious campfire supper will be enjoyed.

Farmer: "I've got a freak over on my farm. It's a two-legged calf."

Second Farmer: "I know it. He was over to call on my daughter last night."

He had a baseball mustache—nine on a side.

"Upland Grammar School,
"Upland, Calif.,
"Nov. 21, 1927.

"Upland News,
"Upland, Calif.:

"As Thanksgiving season was drawing near the pupils of the A Class Fifth Grade of Upland Grammar School were asked to write a Thanksgiving poem of one stanza.

"The following poems are choice samples of the work done during a thirty-minute study period and as they are entirely original and came from the minds and hearts of these boys and girls they are certainly worthy of mention and consideration of older people.

"Thanksgiving Prayer

"We thank Thee Lord, for the great big trees,
We thank Thee for the birds and bees.
We thank Thee then, for father too,
For mother dear so brave and true
For brothers dear, and all the rest,
But of all these things, I love Thee best.

"David Ward, age 10.

"We Thank Thee

"For sun and bright weather,
And for being together.
For happy hours,
And pretty flowers.
For dear ones we love,
And for stars above,
We thank, Thee, Dear Lord.

"Billie Black Stoker, age 10.

"Thanksgiving

"For our mothers and fathers
Whom we love so dear,
For the birds and flowers throughout the year.
To make green bowers,
We thank Thee, dear Father above
For all these things we receive with love.

"Betty Dixon, age 10.

"O, dear Father, above
We thank Thee for Thy love,
And foy my dear mother and father too,
And I will try to be true,
For I know you are too.

"Newton Allen, age 10.

"ROSE B. JOHNSTON,
"Teacher."

THE RAMBLER

By J. H. H.

The following communication was received by the Rambler: "Dear Rambler:—Did you ever in your wanderings or your strollings on any of the many hikes you take about our beautiful little village cast your eagle eye on the large sign — Upland — hanging across Euclid avenue at Ninth street after the lights are turned on? It looks like someone knocked the 'ell' out of Upland. It looks like nobody gives a darn either . . . . Yours truly, T. S." . . . . The Rambler finds that the "el" is in perfectly good condition, but for some reason it is not properly illuminated . . . . Since "T. S." wrote the above two more letters have entirely gone on the blink . . . . At the northeast corner of Arrow Highway and Hellman avenue there is a reminder of a tragedy which occurred there over a year ago, when a Mexican was thrown from an automobile and had his skull crushed on the concrete abutment . . . . At the spot where the accident occured a wooden cross with the name of the victim has been erected by his relatives . . . . It is said that in Mexico it is customary to erect a cross where a fatal accident occured . . . . Ernest Eppler and Andy Woodruff left for Needles early Saturday morning . . . . They made the trip for the purpose of erecting signs advertising Hockaday's auto camp along the Old Trails highway . . . . They returned Sunday night . . . . The Santa Fe railroad is preparing to build a depot at Corona . . . . Last year in making up their budget, Claremont, Corona and Upland were scheduled for new depots . . . . Since then a handsome depot has been erected in Claremont . . . . When the Corona depot is completed Upland will probably be next in line . . . . The next and final hunting season that will attract hunters is the quail season, which will open Thursday, December 1 . . . Indications are that the season should be a good one . . . . The season is expected to be the best in years as the quail season for some years in California has been shortened, has been late in opening and many areas of land have been restricted on account of the forest fire peril . . . . All of these, it is said, have given the birds a chance to multiply . . . . Almost any time of day, when the sky is clear, you can see people star-gazing . . . . The planet Jupiter is now close to the earth and can be seen with the naked eye in broad daylight.

SMILES

Mister Turkey, it gives me great pleasure to notify you of the honor of having received the unanimous vote of our family to take a very important part in our celebration of the Thanksgiving day service therefore.

"My wife had a dull time on the train."

"Nothing to read?"

"No, she was too far behind the engineer to tell him he was driving too fast and to look out for that curve!"

"So you and Tom don't speak now?"

"No; we had a dreadful quarrel about who loved the other most."

Padre: "Do you take this woman for butter or for wurst?"

Hardre: "Oh liver alone. I never sausage nerve!"

The cat meowed the live long night,
It made the neighbors sore.
Somebody's aim was perfect, and
It doesn't any more.

"Knee-length skirts have reduced street car and automobile accidents 50 per cent."

"Wouldn't it be fine if accidents could be prevented entirely?"

A simple countryman saw a parrot on the roof of his cottage and climbed up to capture it. The parrot stared at him and said sharply, "What do you want?" The countryman touched his cap. "Beg pardon, sir. I thought you was a bird."

A few days after Harry's mother came home from the hospital with a brand-new baby, Harry fell and broke his arm.

As the family doctor was lifting the little fellow out of the car to take him into the hospital, Harry asked the doctor if he must go in there.

"Yes, but don't worry laddie; the hospital's a nice place and we'll soon fix you up," replied the physician.

"All right, doctor, but if I have to go to the hospital, I want a pup—I don't want a baby."

"Come on'," muttered the condemned convict, as the excutioners seemed in no hurry to spring, the trap. "I can't be hanging around here all day."

ANNUAL REPORT OF O. K. EXCHANGE

(Continued from Page 1)

previous records on the shipment of oranges.

Our first difficulty came with a very severe wind which started on the night of December 8th, continuing throughout the following day and part of that night. While this particular wind did damage to all sections of the district, the upper part of the colony suffered the most. Again on the 23rd we had more wind, which was more general throughout the colony and affected practically the whole district. These two winds, in addition to the fruit that was blown off, had considerable bearing on the grade and keeping quality of the fruit that remained on the trees.

Smudging was in order in some cases around Christmas time and some damage resulted from cold weather. This did not materially affect our shipments, but did have some bearing on our grades.

It would have seemed that this should have been the end of our difficulties with the weather, but we were in for another set-back which was caused by the very heavy rains in February and the extreme dampness which followed. This resulted in considerable fruit rotting on the trees and a very heavy cullage.

Even with the difficulties encountered here there are many bright spots that the citrus grower can point his finger to; primarily the fact that the largest crop of citrus fruits ever marketed from California and the largest total volume of citrus fruits ever marketed in the United States was handled and returned to the growers satisfactory prices. It goes to show that citrus fruits, particularly oranges, have found their place in the household along with the other every-day necessities.

When you stop to figure the increase in the supply of oranges and grapefruit for the United States has been five times as great as the increase in population during the past fifteen years, and that these increased supplies have been absorbed without a deflation in price, it is apparent that the orange and grapefruit must be on a sound footing.

Navels

Our navel shipments amounted to 1381¼ cars, which is the shortest navel crop since 1921-22. For this quantity of fruit we received $1,842,389.76. Unfortunately our volume was cut down, and while our per box price was good our total amount of money returned for this variety is somewhat below some of our previous years.

With the difficulty that Florida had encountered with both wind and freeze the situation looked most favorable from the standpoint of a district such as ours. It developed, however, that Florida shipped more fruit than was anticipated, in fact, their shipments ran nearly two million boxes more than the previous year. Undoubtedly a considerable quantity of this fruit was damaged and did not help the general orange situation.

The market began to ease off about the first week in February, and if it had not have been for the heavy rains that curtailed shipments from California during the second and third weeks of February, our markets would have reached a very low level. As it worked out there was not much fluctuation in the monthly averages throughout the season on this variety.

The size situation was quite a problem, our fruit running extremely small and prices being made on a size basis.

Sizes on Navels were as follows:

	Percent
80s and larger	0.0
100s	4.7
126s	12.1
150s	17.1
176s	17.5
200s	14.4
216s	15.1
252s	9.3
288s and smaller	9.8

You will note by the above table that this district ran 34.2% 216s and smaller. Our average size being 191.2 oranges to the box. Southern California's average was 181.8 oranges to the box, or an average of practically 10 oranges less to the box than ours.

Percentage of Sunkist this year was 75.4%, as compared to 88.8% last year.

Lemons

Our lemon shipments amounted to 1178½ cars, for which we received $1,853,263.53. Our shipments of 1178½ cars do not by any means represent our total production for this district. We were working under a pro-rate and these 1178½ cars were the total that we were able to ship. In addition, we had approximately 600 cars that went to the Exchange Lemon Products plant at Corona.

Our total amount of money received has only been exceeded in two other years, 1924-25 and 1925-26.

The total California lemon crop ran over 20,000 cars, of which only 13,437 carloads were shipped. This is the largest production of lemons in the history of the industry.

At the start of the season the California Fruit Growers Exchange had in storage over 1600 carloads of lemons, and of this amount this district had 222 cars. By adding to this the heavy picks that came on early in the season you can see that without some regulation what might have happened, and we feel that the lemon agreement has been a big factor in distributing this enormous crop.

The shipments of California lemons plus importations from Italy were 14,677 cars (400 boxes to the car). Importations were lighter we believe, due to the concentrated effort by the Exchange in the Canadian markets and New Orleans. New Orleans being their entry point for southern distribution.

Our percentage of Sunkist amounted to 49.2%, as compared to 59.6% last year.

Valencias

Our shipments of this variety amounted to 421 cars, for which we received $667,866.70.

The California Valencia crop was the largest ever marketed and in addition the fruit was the smallest in size. This district, as in Navels, ran smaller, our average was 241.0 oranges to the box. The Southern California average size was 231.0 oranges to the box, or an average of practically 10 oranges less to the box than ours.

Our sizes on Valencias were as follows:

	Percent
80s and larger	0.0
100s	.7
126s	2.3
150s	5.3
176s	8.9
200s	11.1
216s	20.8
252s	20.4
288s and smaller	30.5

You will note by the above sizes that our crop ran 71.7% 216s and smaller.

Sizes were as much of an item in Valencias as they were in Navels, all cars being priced by size.

With the marketing at a satisfactory price on this large crop of Valencias, which ran so extremely small, it should further emphasize the fact that the public is being educated to eat and drink more citrus fruits.

Grapefruit

Our grapefruit shipments amounted to 21¼ cars. This volume does not represent our full production, as a considerable quantity of this variety was sold loose at the packing house doors and consequently does not show in our records.

Miscellaneous Varieties

Our shipments of these varieties, viz: Sweets, Bloods, St. Michaels and Tangerines, amounted to 73¾ cars. Quantity shipped of each was as follows:

	Cars
Sweets	37¾
Bloods	8
St. Michaels	3
Tangerines	25

We believe that our Tangerine average was affected to some extent by the large volume of this variety shipped from Florida of a questionable quality. Our other varieties, Sweets, Bloods and St. Michaels, suffered due to their size and also the fact of being an odd variety.

A word of caution might be forthcoming regarding the future of Sweets, Bloods and St. Michaels. Under ordinary conditions, with full crops in Florida and California, we are wondering whether these varieties can be marketed on a basis that would be profitable. It looks to us that only in years of short crops or large sizes will these varieties justify their existence.

Expenses

The expense of operating this office will be approximately one cent and three mills per box. This figure, even with our lighter shipments, is below the general average of all district exchanges.

California Fruit Growers Exchange
Fruit Growers Supply Company

All growers will receive copies of the general manager's report covering the operations of the California Fruit Growers Exchange and Fruit Growers Supply Company, so we will not go into detail regarding their activities.

Exchange Orange Products Company
Exchange Lemon Products Company

We wish to mention these two organizations that each year are doing more and more for the citrus industry, not only by having a place available for our off sizes and off quality fruit, where we can take it and get some salvage, but also the effect that the proper use of these two organizations will have on our marketing problems. When they get to the point that they can care for our surplus, and this is thoroughly realized, we cannot help but use them to the fullest extent to protect our markets on our better grades of fruit.

In looking over the past few years and then looking toward the future, we cannot help but feel that many things have been accomplished and that with the same continued determination and co-operation of our people that this business is on a sound footing. Such things as our lemon agreement, our orange distribution and our export pool, which have been worked out and handled within the organization show the true spirit of co-operation that has prevailed and must continue to prevail in the future so that we may market for our people on a satisfactory basis the crops that they will produce, which year by year when thrown together with the other citrus produced are reaching vast quantities and aggregate well over one hundred thousand cars yearly.

The workings between our affiliated associations and this office have been on a truly co-operative basis and the help that we have had from our packing house managers in the handling of our many problems has truly been helpful and we bespeak of them a continuation of these same pleasant relations.

In closing, I wish to thank the Board of Directors for their time, effort and helpfulness in the handling of this year's business.

Respectfully submitted,
H. B. HARLOW,
Manager.

"THE CLAW" OPENS TWO DAY ENGAGEMENT TONITE AT THE COLONIAL THEATRE

Tonight "The Claw," starring Norman Kerry and Claire Windsor with Arthur Edmund Carewe, opens a two day's engagement at the Colonial Theatre. Thanksgiving and Friday, "Held by the Law," Universal's great drama, with a marvelous cast will be shown.

CLASSIFIED

FOR RENT

FOR RENT—Comfortable, partially furnished house. Garage and chicken house. Call at 241 Campus avenue, after 4 P. M. 57t1

FOR RENT—Try Us! We have the same to offer you as any camp ground. We rent by the night, week or month. We are centrally located, near Theatre, schools, etc. Near all the attractions a city the size of Upland can offer you. Save your tires and gas bills by living close in Phone 162 or call at 611 E. 9th St. 56t4

FOR RENT—Comfortable furnished three room flat; private bath; hot and cold water; private entrance; fireplace ;privilege of porch; also garage; no dogs. Rent reasonable. Phone 162. 51tf

FOR RENT—6 room house, 3 bedrooms; bath; 2 screen porches; garage; at 557 8th Ave., $25. Tel. R. S. Hood, 266-M. 51tf

FOR SALE

FOR SALE—Clean up week. Grapes, Lug 25c and up; pick yourself. Schuchof Ranch, Saphire St., Alta Loma. 57t1x

FOR SALE—Two auto spot lights, cheap; one or both. Bafl, News office. 56t2nc

FOR SALE—Fence for permanent, profitable, property protection. Free estimates. Crown Fence Co., 890 S. Broadway, Pasadena, Terrace 9965. 52tf

FOR SALE—My full 2¼ acres goes for $1350; small down payment and $17 per month. Water stick, gas, electricity; rich, deep soil, ideal for poultry, garden truck, all fruits. No trade or agents. Write owner, Bin B. 51tf

WANTED

WANTED—Want furnished house suitable for family of five, convenient to Upland Grammar School. P. O. Box 172, Ontario, Calif. 57tf

WANTED—Housework, either temporary or permanent. Phone 207-R. 57t1x

WANTED—Girl for general housework; two in family. Mrs. Howe, Phone 211-W. 57t2

WANTED—Have cash buyer for 10 or 15 acres in first class location. Owner, phone Upland 150. 57t2x

WANTED—If you have an Orange Grove at bargain, see me. Want 5 or 10 acres. State price and terms. A. A. Wendel, 290 E. 2nd St., Pomona. 55t3

WANTED—Clean, Serviceable Rags; 5 cents a pound. Upland News Office.

WANTED—Everyone in this community to know that O. P. Brady is conducting a first class Drug Store and solicits your patronage. 95tf

A New One

Miss Stanford: "Why are you late? Didn't you hear the bell?"

Glessie Strange: "Yes, but I thought it was the telephone."

Johnnie: "And after the Woman's head was cut off did she continue to sing?"

Keith: "Yes."

Johnnie: "What did she sing?"

Keith: "I Ain't Got no Body."

SIX HUNDRED JOIN

(Continued from Page 1)

Cullough, Mrs. F. E. O'Brien, Mrs. J. O. Chilton, Bruce Beardsley, A. W. Benson, Mrs. H. J. Clewett, Geo. H. Clark, Mrs. Geo. H. Clark, Mrs. J. H. Tracy, W. C. Cline, Edward Dart, Glenn Hipes, Mrs. Chas. Perrin, C. Bertaa Palmer, Mrs. Fred McMullen, Mrs. V. H. Wilson, V. H. Wilson, Harry Hedges, Catherine A. Guse, W. E. Estes, Mrs. Mary A. Baldwin, Mrs. S. E. Couch, Mrs. Minnie Davis, Geo. Laidlaw, Mrs. A. N. Leahy, Mrs. Geo. Laidlaw, Mrs. Amy Frost, Mrs. H. B. Hamilton, Bertha L. Watson, Miss Elizabeth Fossett.

W. C. Born, Stella Arwine, Lillian J. Williams, Lillian Jordan, Mrs. Bess Kitson, Mrs. Gertrude Thudium, Miss Emily Paxson, Mrs. J. H. Paulin, Mrs. Wm. C. Crane, Mr. Geo. Seguin, Mr. and Mrs. E. W. Fischer, Mrs. Stella Breffle, Elizabeth M. Burton, Emil Surbeck, Elinor Graves, Emsley Robbins, Wm. May, Una R. Winter, Mrs. Grace Richardson, James Edwards, Mrs. Wm. Atchley, Wm. Atchley, Bert Hawkey, Helen Goodrich, Mrs. H. B. Hamilton, Mrs. Minnie Goodrich, Mrs. Robert Beard, Mrs. M. H. Bailey, P. A. Guthrie, Sarah Jane Toomey, Mrs. F. X. Toomey, F. X. Toomey, J. W. Mehl, Mrs. P. A. Guthrie, Floyd Atwood, Carrol E. Dart, Mrs. O. K. Granger, Mrs. E. A. Dart, E. A. Dart, Mary Voss, Mrs. G. M. Atwood, Linda Schmidt, P. J. Schmidt, W. H. Tuttle, Albert Schmutz.

COLONIAL THEATRE
UPLAND, CAL.
Phone Upland 166
DIRECTION JACK ANDERSON'S INDEPENDENT THEATRES
SHOWS: 7 and 8:45—10c, 30c; Loges 40c
Tonight and Wednesday
"THE CLAW"
Starring Norman Kerry—Claire Windsor with Arthur Edmund Carewe
Thanksgiving and Friday
"HELD BY THE LAW"
Marvelous Drama—Great Cast

RADIOLAS
COLBORN ELECTRIC CO.
Phone 191 220 Second Ave.

WINNERS
Must Be Present!
Parties holding tickets on the Turkey Drawing must be at the Chevrolet Salesroom not later than eight o'clock tonight, Nov. 22.
Drive Down the Old Car—Drive Home A New One—Easy Terms
Wolfe & Couch
Salesroom: Palm at Transit, Ontario

No problem here

"How *can we reach customers more often without increasing the number of salesmen's visits and at the same time put* PUNCH *into our sales message?*" . . Why, the consistent use of the telephone to reach the trade nearby or in distant places—is the answer.

. For telephone service is now a proven sales force that combines maximum results with minimum cost in dollars and cents, as well as time. And more—this service extends to over 70,000 cities and towns throughout the United States, to Canada, across the Atlantic to Great Britain and now to Mexico City and other important points in Mexico.

Cover more sales territory—by telephone

Have Your Printing Done in Town

Help build up a local industry and increase a local payroll.
Our printing plant is run by local men living in our own community.
You can get an excellent quality of printing from us. We have a modern plant, a fine variety of favorite types, up-to-date facilities.
You can get anything from us in printing—from a menu card to a handbill—stationery, tickets, menus, booklets, announcements, programmes, cards.
Let us do your next job of printing.

The News Print Shop
PRINTING DEPARTMENT
170 2nd Ave. Phone 2